

Revision Schedule		DESCRIPTION	
NO.	DATE	BY	CHKD
1	5/30/2017	TML	TMS
		ISSUED FOR BIDS	



COLLETON COUNTY
RECREATION CENTER ADDITION AND RENOVATION
 280 RECREATION LN., WALTERBORO, SC 29488

DATE	DRAWN	CHECKED
5/30/2017	TML	MG
SCALE	AS NOTED	
SHEET TITLE		
SECTIONS AND DETAILS		

PROJECT NUMBER	13674.00
DRAWING NUMBER	S302

C:\Users\kbsimpson\Documents\Colleton\CE_Engineering\Blog\Blogs\13674_ARCH\2017_05_30\13674_ARCH_2017_05_30\13674_ARCH_2017_05_30.dwg

MMSA, Inc.

Michael M. Simpson & Associates, Inc.
 Consulting Structural Engineers
 30 Patewood Drive, Suite 100
 Greenville, S.C. 29615
 (864) 331-1201

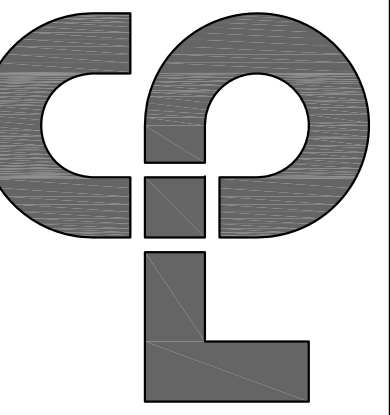

Clark Patterson Lee
 ARCHITECTURE ENGINEERING PLANNING
 6302 Fairview Rd., Suite 102
 Charlotte, North Carolina, 28210
 Tel: (800) 274-9000
 Fax: (704) 331-0402
 www.clarkpatterson.com
 N.C. Engineering Firm License No. C-2194

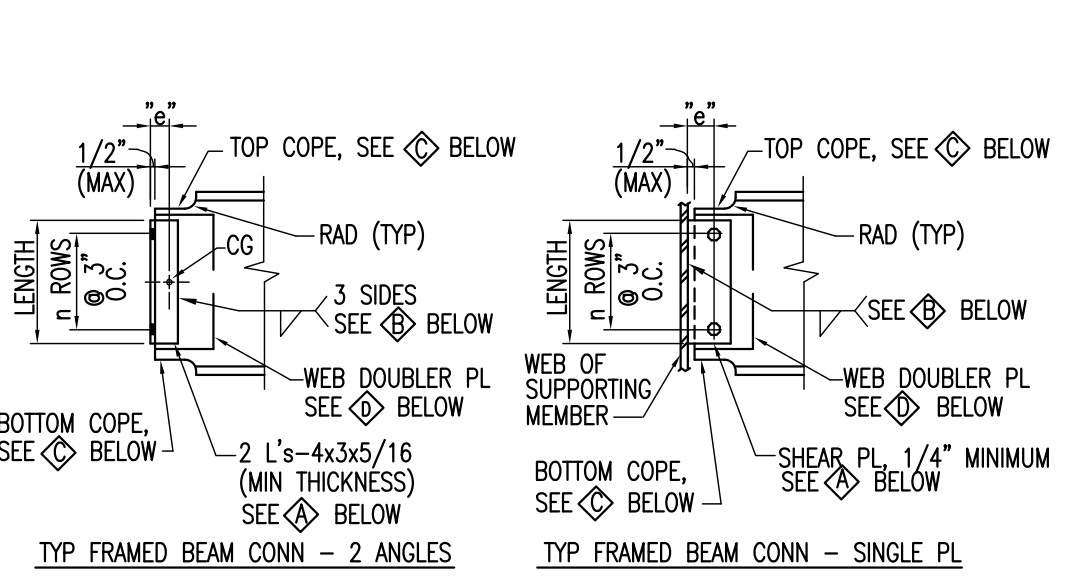

- TYP FRAMED BEAM CONN - 2 ANGLES
 TYP FRAMED BEAM CONN - SINGLE PL
- NOTES:
 1. CONNECTIONS ABOVE ARE FOR PICTORIAL REPRESENTATION ONLY AND MAY NOT BE INCLUDING WEB EXTENSION PLATES, STIFFENERS, ETC. SHALL BE ADDED TO FACILITATE CONNECTION LENGTH REQUIRED @ NO ADDITIONAL COST.
 2. FOR BEAMS W/ AXIAL FORCES (PRYING ACTION), SEE NOTE 6.0 ON SHT 5001.
 3. CONNECTIONS ABOVE SHALL BE DESIGNED TO DEVELOP A MIN END REACTION OF 12K.
 4. CONNECTIONS SHALL BE DESIGNED SUCH THAT ALL ADDITIONAL STRESSES DUE TO ECCENTRICITY SHALL BE DEVELOPED BY THE CONNECTION AND NOT INDUCE ANY ADDITIONAL STRESSES INTO SUPPORTING MEMBERS.
 5. IN ADDITION TO THE REACTION INDICATED, WEB BOLTS MUST BE DESIGNED FOR THE MOMENT IN THE BOLT GROUP CREATED AS A RESULT OF THE FORCE TRANSFER FROM THE CONNECTING MEMBER TO THE SUPPORTING MEMBER.
- ⊠ THICKNESS AND LENGTH OF ANGLES OR SHEAR PLATE AND NUMBER OF BOLTS SHALL BE DESIGNED FOR THE REACTION INDICATED USING THE CORRESPONDING e DISTANCE CALCULATED FOR THE CONNECTION LAYOUT AND VERIFYING ALL APPLICABLE LIMIT STATES.
 - ⊠ LENGTH AND SIZE OF WELD SHALL BE DESIGNED FOR THE REACTION INDICATED INCLUDING ANY ADDITIONAL STRESS/MOMENTS CREATED IN THE LOAD TRANSFER FROM THE CONNECTING MEMBER TO THE SUPPORTING MEMBER.
 - ⊠ BEAM COPES SHALL BE PROVIDED AS NECESSARY TO FACILITATE CONNECTION FIT-UP. CAPACITIES OF MEMBERS W/ COPES (TOP OR TOP & BOTTOM) SHALL BE ANALYZED TO DETERMINE THE CRITICAL LIMIT STATE DUE TO THE REDUCED SECTION INCLUDING BUT NOT LIMITED TO BUCKLING OR YIELDING OF THE WEB.
 - ⊠ WEB DOUBLER PLATES OR STIFFENERS (NOT SHOWN) SHALL BE PROVIDED AS NECESSARY TO DEVELOP THE REACTION INDICATED AND FOR REGIONS OF OVER-STRESS AS DESCRIBED IN ⊠ ABOVE.

DETAIL 1
 SCALE: NONE

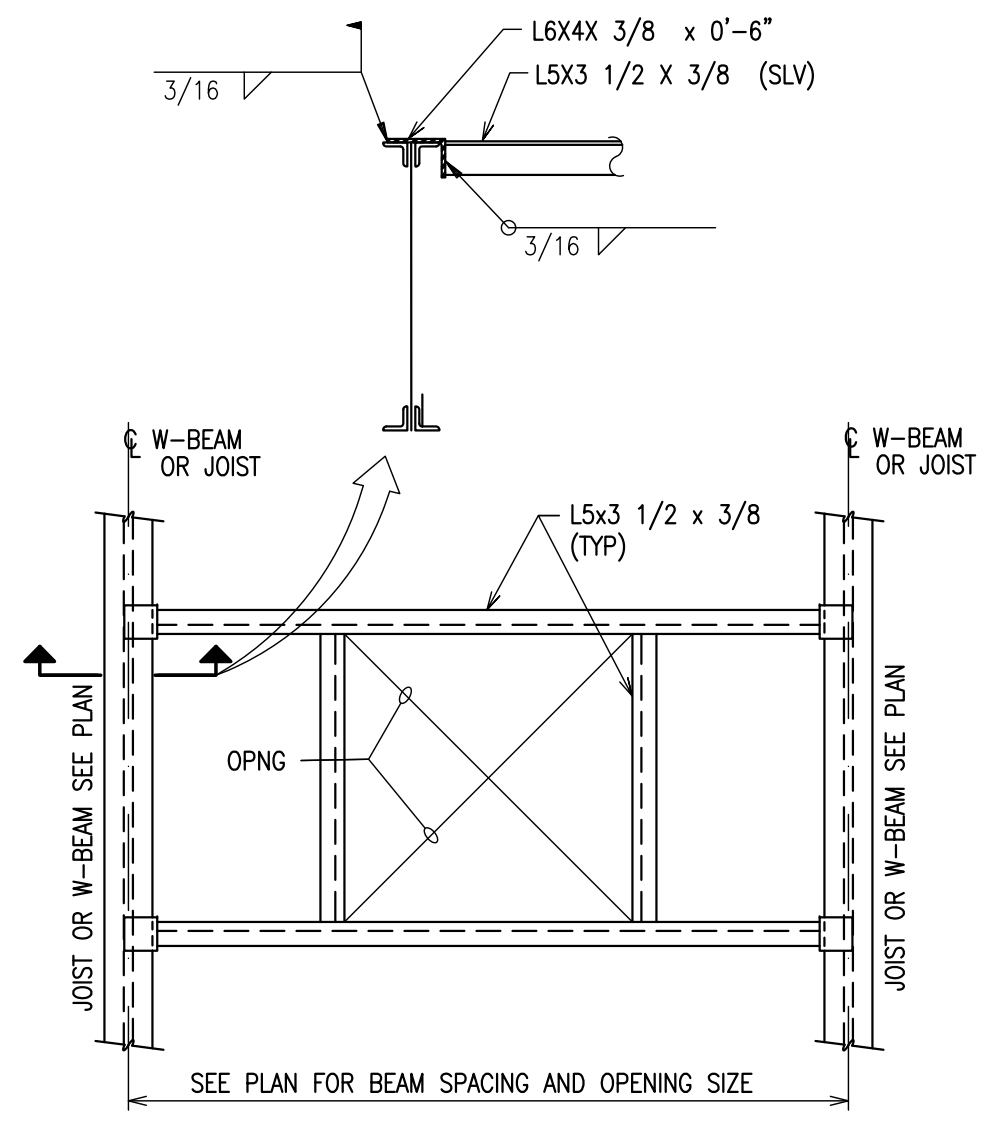

DETAIL 2
 SCALE: NONE

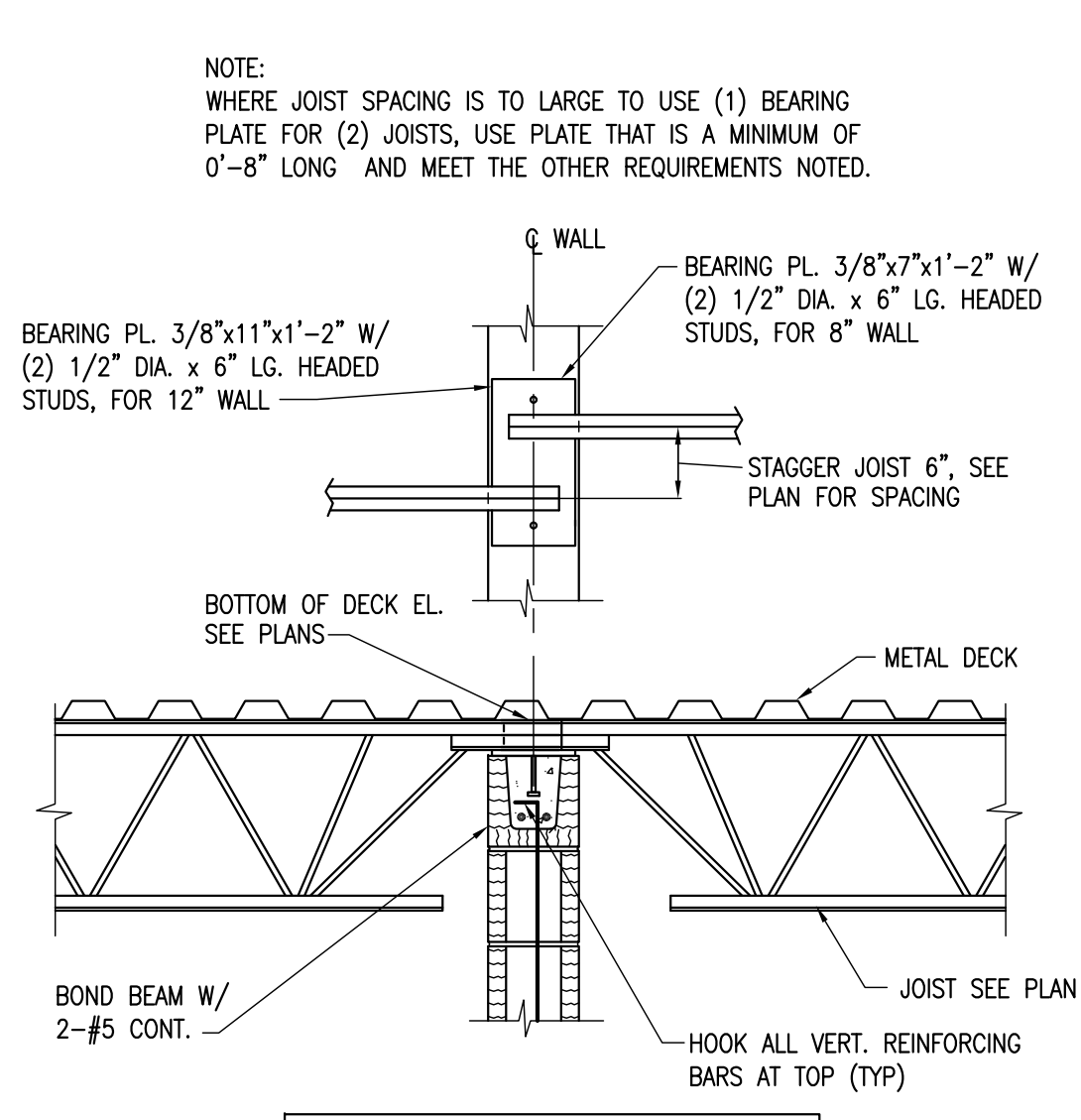

DETAIL 3
 SCALE: NONE

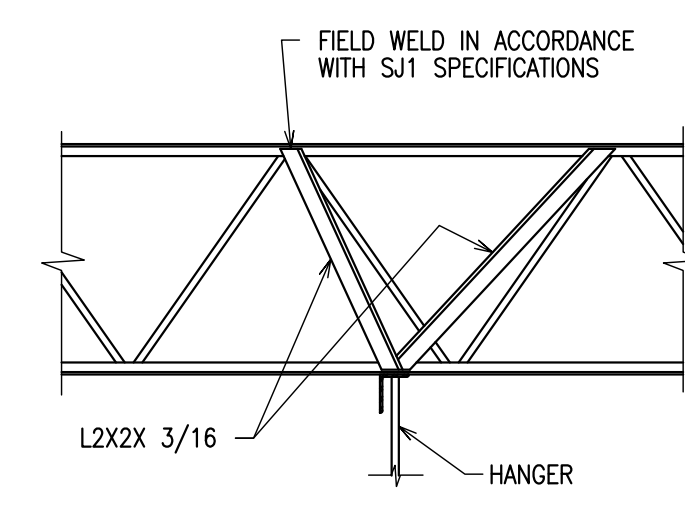

DETAIL 4
 SCALE: 4

E
 D
 C
 B
 A

E
 D
 C
 B
 A

NO.	DATE	BY	CHKD	DESCRIPTION
1	5/30/2017	TML	TMS	ISSUED FOR BIDS



COLLETON COUNTY
RECREATION CENTER ADDITION AND RENOVATION
 280 RECREATION LN., WALTERBORO, SC 29488

DATE	DRAWN	CHECKED
5/30/2017	TML	MG
SCALE AS NOTED		
SHEET TITLE		
SECTIONS AND DETAILS		

PROJECT NUMBER	13674.00
DRAWING NUMBER	S401

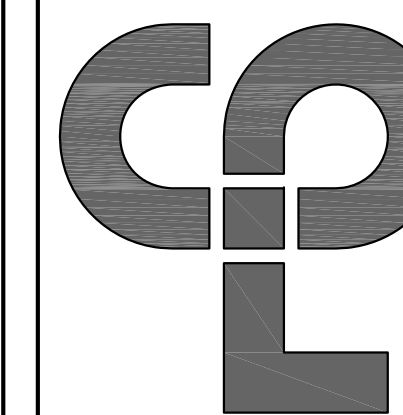

NO.	DATE	BY	CHKD	DESCRIPTION
1	5/30/2017	TML	MG	ISSUED FOR BIDS

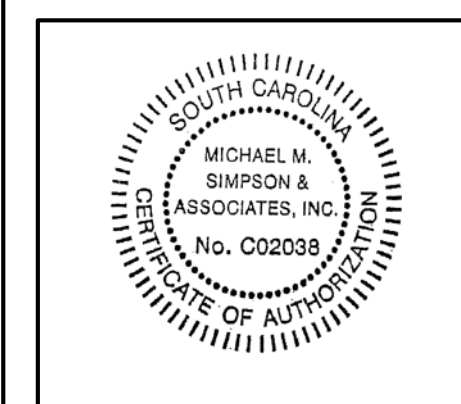

COLLETON COUNTY
RECREATION CENTER ADDITION AND RENOVATION
 280 RECREATION LN., WALTERBORO, SC 29488

DATE	DRAWN	CHECKED
5/30/2017	TML	MG
SCALE AS NOTED		
SHEET TITLE		
SECTIONS AND DETAILS		

PROJECT NUMBER
13674.00
S402
DRAWING NUMBER

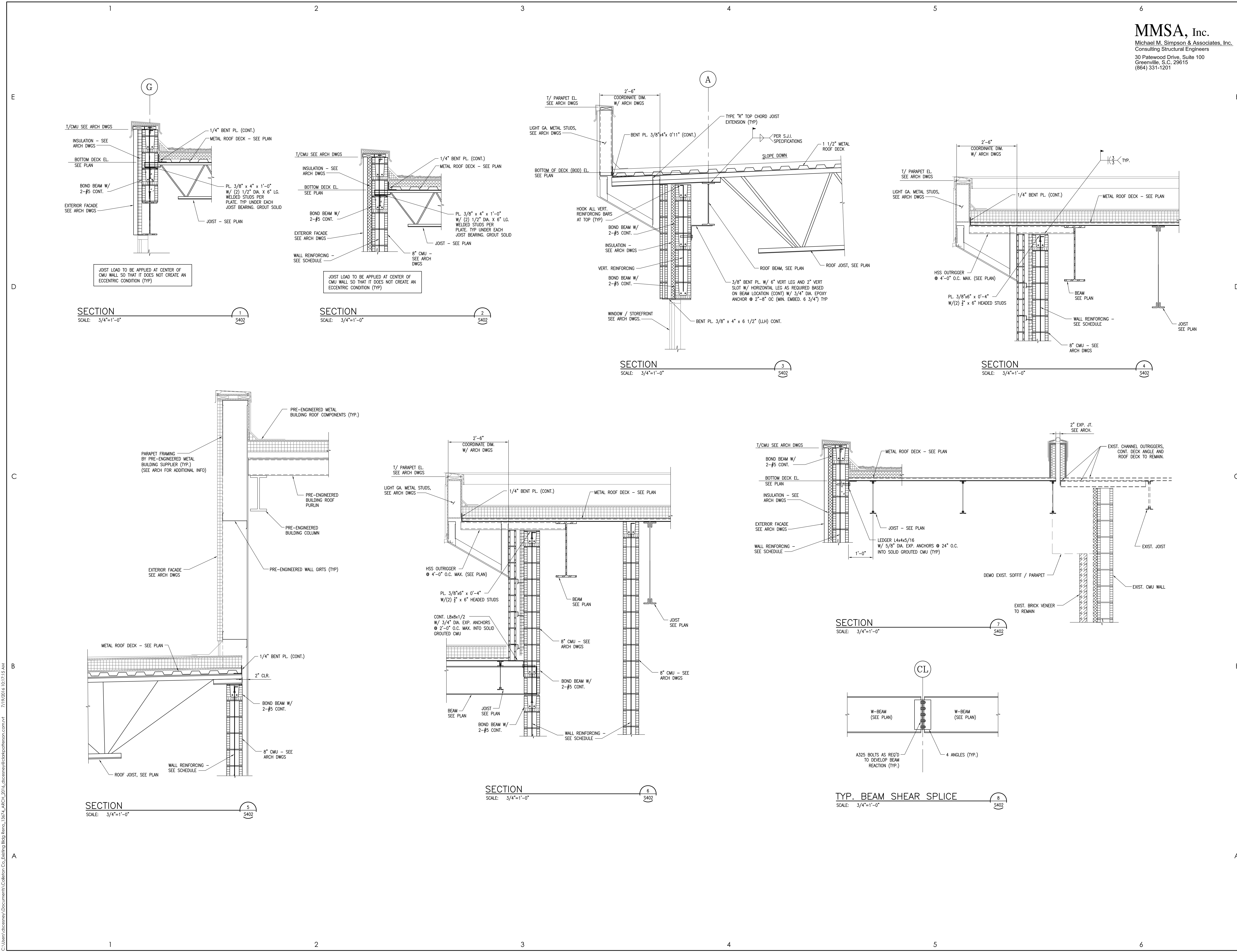

C:\Users\kbschwarz\Documents\Coleton\CE_Engineering\Blog\Bentz_13674_ARCH_2017\c:\users\kbschwarz\documents\ce_engineering\blog\bentz_13674_arch_2017\13674-arch_2017.dwg 7/19/2016 10:13:54 AM

TOILET FIXTURE SUMMARY

USES	WATERCLOSETS			URINALS		LAVATORIES		SHOWERS/ TUBS	DRINKING FOUNTAINS	
	MALE	FEMALE	UNSEX	MALE	FEMALE	MALE	FEMALE		REGULAR	ACCESSIBLE
PROVIDED	7	19	-	3	8	7	-	12	3	1
REQUIRED	10	19	-	-	7	7	-	-	4	1

2,267 TOTAL OCCUPANTS

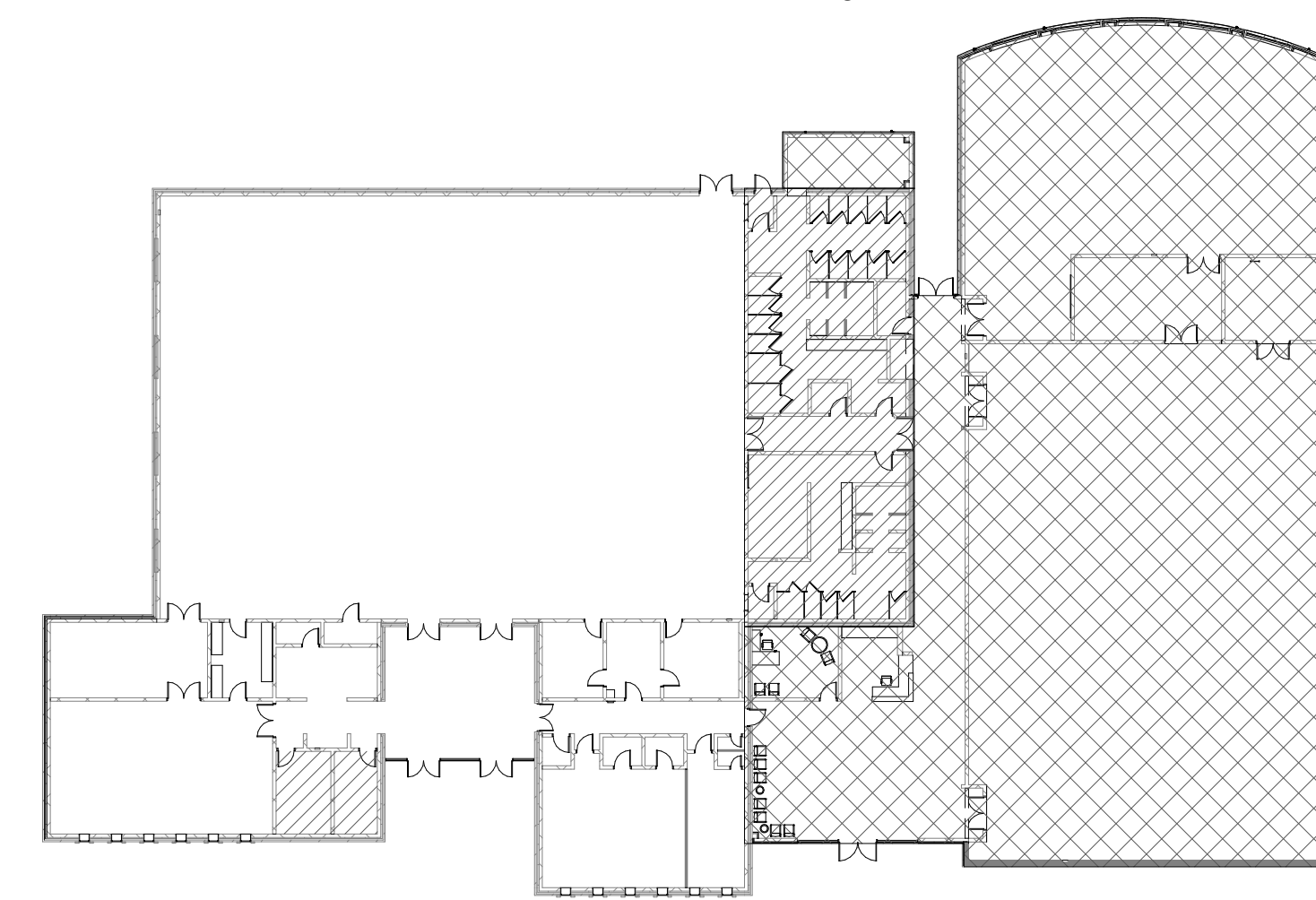

SYMBOL LEGEND

	ACCESSIBLE BUILDING ENTRANCE
	EXIT
	EXIT UNITS
	EXIT ACCESS DOOR
	EXIT DISCHARGE
	EXIT SIGN
ROOM NAME	ROOM NAME
	ROOM NUMBER
	ROOM AREA
	OCCUPANT LOAD FACTOR
	OCCUPANT LOAD
	PROVIDED WIDTH
	REQUIRED WIDTH
	ANTICIPATED LOAD
	CLEAR WIDTH
	REQUIRED WIDTH
	ANTICIPATED LOAD
	AREA OF REFUGE
	RESCUE WINDOW
	TRAVEL DISTANCE TO EXIT
	COMMON PATH OF EGRESS DISTANCE
	MAXIMUM TRAVEL DISTANCE TO EXIT
	MAXIMUM COMMON PATH OF EGRESS
	1 HOUR RATED FIRE PARTITION
	1 HOUR RATED FIRE WALL
	2 HOUR RATED FIRE WALL
	SMOKE PARTITION
	STOREFRONT IN SMOKE PARTITION
	EXISTING FIRE EXTINGUISHER CABINET
	NEW FIRE EXTINGUISHER CABINET
	NEW FIRE HOSE CABINET
	PUBLIC TELEPHONE
	ACCESSIBLE PUBLIC TELEPHONE
	PANIC HARDWARE

CLASSIFICATION OF WORK KEY

	EXISTING CONSTRUCTION TO REMAIN
	AREAS OF ALTERATION/ RENOVATION
	ADDITION(S)

GENERAL BUILDING AREA SUMMARY

Addition	GROUND FLOOR	12949 SF
Existing Building	GROUND FLOOR	12949 SF
Existing Building	GROUND FLOOR	16802 SF
Grand total		29751 SF

CODE SUMMARY

BUILDING TYPE:	IB
OCCUPANCY TYPE:	ASSEMBLY [A-3]

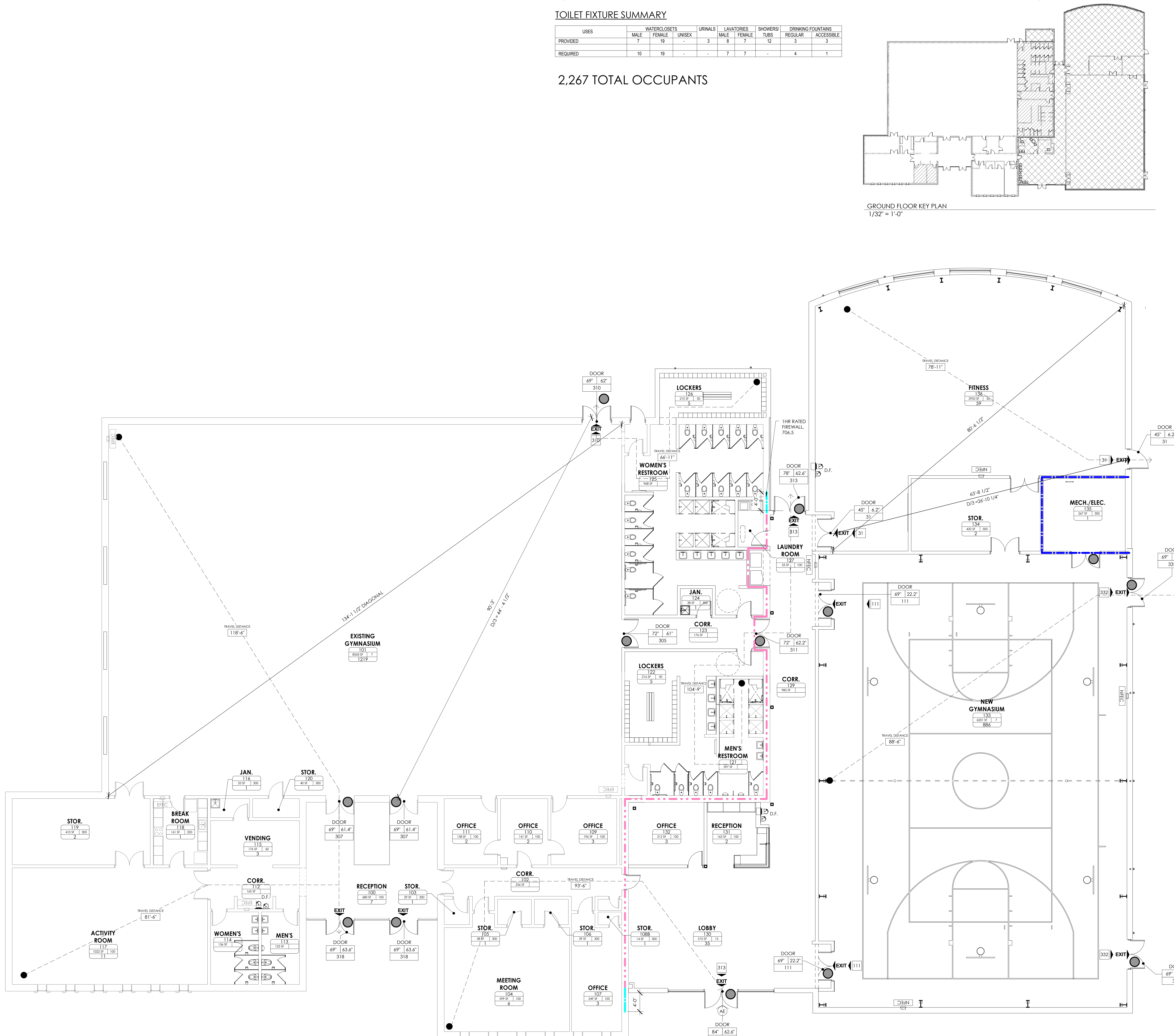

NO.	DATE	BY	CHKD	DESCRIPTION

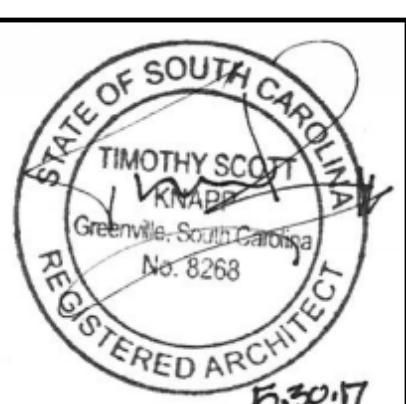
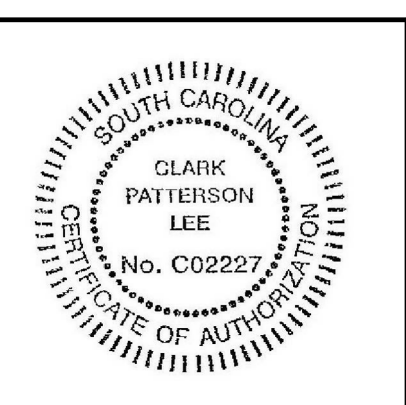

COLLETON COUNTY
RECREATION CENTER ADDITION AND RENOVATION
280 RECREATION LN., WALTERBORO SC 29488

DATE	DRAWN	CHECKED
5/30/2017	DMS	RFG
SCALE	As indicated	
SHEET TITLE	LIFE SAFETY PLAN	

PROJECT NUMBER	13674.00
CC A001	
DRAWING NUMBER	

C:\Users\lccabrey\Documents\Collaton Co.Editing\Bldg Plans\13674_ARCH\2017\lccabrey\lccabrey@clarkpatterson.com.v1 5/26/2017 12:15:30 PM

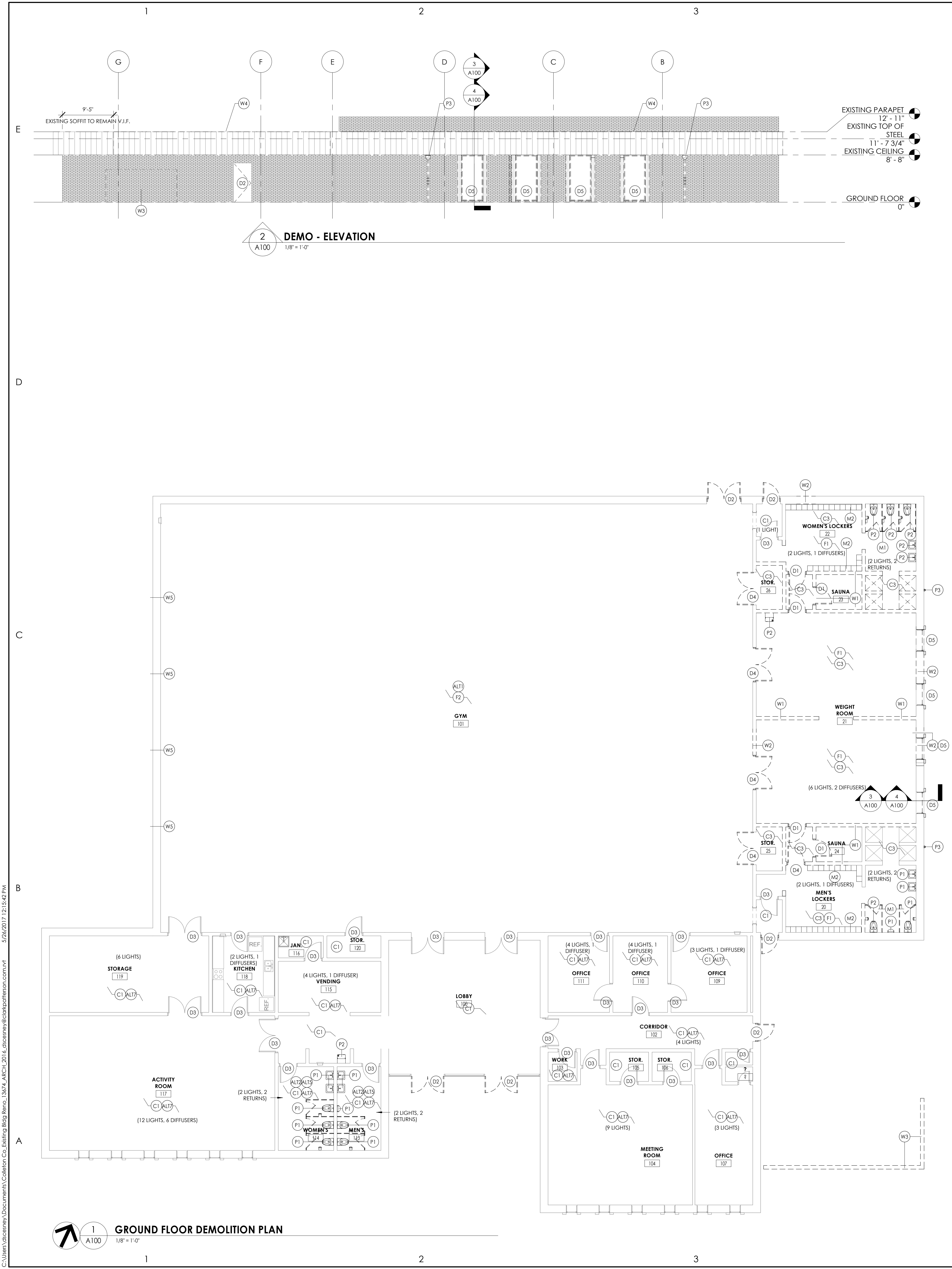

1 GROUND FLOOR DEMOLITION PLAN
A100
1/8" = 1'-0"

3 DEMO WALL SECTION @ EXISTING BUILDING WINDOW
A100
3/4" = 1'-0"

4 WALL SECTION @ EXISTING BUILDING WINDOW
A100
3/4" = 1'-0"

REMOVE BY ABATEMENT, ASBESTOS CONTAINING INSULATION AND MASTIC ASSOCIATED WITH OVERHEAD DUCTWORK. REFER TO HAZARDOUS MATERIALS SURVEY FOR FURTHER INFORMATION.

GENERAL ASBESTOS ABATEMENT NOTES:

- All drawings are a graphic representation of approximate locations of materials to be abated. It is the contractor's responsibility to field verify existing conditions and to review the asbestos inspection survey included in the project manual prior to submitting a bid. If there are any discrepancies with what exists to what is indicated on the contract documents, the contractor shall report said discrepancies to the Architect prior to submitting a bid. It is the intent of this project to completely remove asbestos containing materials indicated and to provide clean ACM free work area post abatement.
- All abatement procedures to be in accordance with standards set forth by S.C.D.H.E.C., OSHA and NESHAPs and all applicable regulations.
- The contractor is to employ a licensed electrician to perform all required electrical removals, power lockouts and HVAC system lockouts and restore these services upon completion of the abatement work.
- Electrical power lockouts shall not affect portions of the building that need to remain in use. The contractor shall make provisions to reroute power or provide temporary power.
- The contractor is responsible for damage to existing finishes not scheduled for removal under the contract, piping and equipment not scheduled for removal under the contract. Any damage will be repaired to the Owner/Architects satisfaction at no cost to the Owner.
- The Contractor shall coordinate the location of the asbestos dumpster with the Construction manager.
- The Contractor may apply for project specific variances. Use of such variances are subject to approval by the Architect.

DEMOLITION GENERAL NOTES

- IT IS THE CONTRACTOR'S RESPONSIBILITY TO FAMILIARIZE THEMSELVES WITH ALL DETAILS INVOLVED IN THE DEMOLITION CONTRACT. SPECIFIC INSTRUCTIONS ON EACH ITEM WILL NOT BE GIVEN.
- GC IS RESPONSIBLE FOR KEEPING BUILDING WEATHERTIGHT DURING DEMOLITION WORK.
- GC IS TO PROVIDE DUST CONTROL BARRIERS AT ALL AREAS OF CONSTRUCTION.
- GC WILL SALVAGE ANY ITEMS PER OWNER'S LIST (IBO).
- PC = PLUMBING CONTRACTOR, EC = ELECTRICAL CONTRACTOR, MC = MECHANICAL CONTRACTOR
- PATCH WALLS, FLOORS AND CEILINGS AT ALL WALL REMOVALS, TO MATCH SCHEDULED FINISHES.
- WORK AREAS SHALL BE MAINTAINED AND LEFT ROOM CLEANED AT END OF EACH DAY.
- EXISTING BUILDING AND STRUCTURE TO REMAIN EXCEPT AS NOTED.
- ALL EXISTING CAMERAS LOCATED IN AREAS TO BE DEMO'D TO BE REMOVED AND REINSTALLED IN NEW LOCATIONS.

DEMOLITION KEYNOTES

- CEILING**
- C1 REMOVE AND DISPOSE OF EXISTING ACOUSTICAL CEILING AND GRID. REMOVE, STORE AND RE-INSTALL EXISTING LIGHTS, DIFFUSERS AND ALL OTHER MISCELLANEOUS EQUIPMENT AS PART OF BASE BID.
 - C3 REMOVE AND DISPOSE OF EXISTING ACOUSTICAL CEILING, GRID AND ALL ASSOCIATED ITEMS.
- DOORS AND WINDOWS**
- D1 DEMO AND DISPOSE OF EXISTING DOOR AND FRAME.
 - D2 REMOVE AND DISPOSE OF EXISTING DOOR. PREP TO RECEIVE NEW DOOR AND HARDWARE.
 - D3 REMOVE EXISTING DOOR HARDWARE AND REPLACE WITH NEW DOOR HARDWARE. CONTRACTOR TO REPAIR DEFECTS PRIOR TO RE-FINISHING DOOR PANELS.
 - D4 REMOVE AND DISPOSE OF EXISTING DOOR AND FRAME, INFILL TO MATCH EXISTING.
 - D5 REMOVE EXISTING WINDOW, ADJACENT BRICK EXTRUSIONS, AND BRICK ROWLOCK BELOW WINDOW FRAME. PATCH WITH BRICK AND CMU TO MATCH EXISTING.
- FLOORING**
- F1 REMOVE EXISTING FLOORING. PREP TO RECEIVE NEW FLOORING. SEE INTERIORS DWGS. PROVIDE UNDERLAYMENT AS REQUIRED.
 - F2 CLEAN AND REFINISH EXISTING RUBBER COMPOSITION FLOORING.
- MISCELLANEOUS**
- M1 REMOVE AND DISPOSE OF EXISTING TOILET PARTITIONS.
 - M2 REMOVE AND RETURN EXISTING LOCKERS TO OWNER.
- PLUMBING**
- P1 REMOVE AND REPLACE EXISTING PLUMBING FIXTURES WITH NEW FIXTURES AS INDICATED ON DRAWINGS.
 - P2 REMOVE AND DISPOSE OF EXISTING PLUMBING FIXTURES.
 - P3 REMOVE AND DISPOSE OF EXISTING SCUPPER BOX AND DOWNSPOUT.
- WALL**
- W1 DEMO EXISTING WALL IN ITS ENTIRETY.
 - W2 REMOVE PORTION OF EXISTING WALL TO ACCOMMODATE NEW PASSAGE WAY OR DOORWAY.
 - W3 DEMO EXISTING BRICK EQUIPMENT SCREEN WALL AND FOUNDATIONS. REMOVE MECHANICAL EQUIPMENT AND ACCOUNT FOR ELSEWHERE. SEE MECHANICAL DWGS.
 - W4 REMOVE PORTION OF EXISTING WALL CAP AND METAL SOFFIT SYSTEM.
 - W5 REMOVE AND DISPOSE OF EXISTING METAL LOUVERS AND METAL DOORS. PREP TO RECEIVE INFILL.
- ALTERNATE**
- ALT1 DEMO EXISTING RUBBER COMPOSITION FLOORING IN GYM AND REPLACE WITH NEW RUBBER COMPOSITION FLOORING.
 - ALT2 DEMO EXISTING TILE FLOORING AND REPLACE WITH NEW TILE FLOORING.
 - ALT5 DEMO EXISTING TOILET PARTITIONS AND REPLACE WITH NEW TOILET PARTITIONS. PATCH WALL AND FLOOR AS NECESSARY.
 - ALT7 REMOVE AND DISPOSE OF EXISTING LIGHTS, DIFFUSERS/VENTS THROUGHOUT. REPLACE WITH NEW IN SAME LOCATION.

Clark Patterson Lee
ARCHITECTURE | ENGINEERING | PLANNING
6302 Fairview Rd., Suite 102
Charlotte, North Carolina, 28210
Tel: (800) 274-9000
Fax: (704) 331-0402
www.clarkpatterson.com

NO.	DATE	BY	CHKD	DESCRIPTION

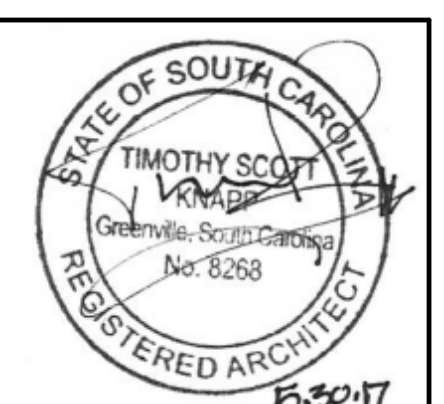
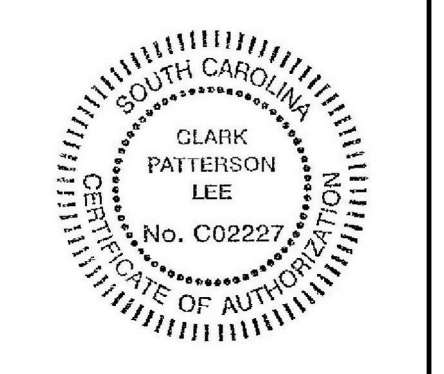

COLLETON COUNTY RECREATION CENTER ADDITION AND RENOVATION
 280 RECREATION LN., WALTERBORO SC 29488

DATE	DRAWN	CHECKED
5/30/2017	DMS	RFG
SCALE	As indicated	
SHEET TITLE	DEMOLITION FLOOR PLAN	

PROJECT NUMBER:
13674.00

CC
A100

DRAWING NUMBER

C:\Users\lucanary\Documents\Collabor\CC\Editing\Bldg Plans_13674_ARCH\2017\lucanary@clarkpatterson.com.rvt 5/26/2017 12:15:42 PM

FLOOR PLAN GENERAL NOTES

- ALL DRAWINGS ARE GRAPHIC REPRESENTATIONS OF APPROXIMATE LOCATIONS OF NEW MATERIALS. IT IS THE CONTRACTOR'S RESPONSIBILITY TO FIELD VERIFY ALL EXISTING CONDITIONS PRIOR TO COMMENCEMENT OF WORK.
- THE GENERAL CONTRACTOR IS RESPONSIBLE TO FIRESTOP ALL NEW PARTITIONS TO THE STRUCTURAL DECK ABOVE. FIRESTOPPING HEADS OF WALLS IS TO OCCUR AT ALL NEW WALL CONSTRUCTION WITHIN THE PROJECT.
- MODULAR CASEWORK IS FURNISHED BY OTHERS AND INSTALLED BY CONTRACTOR (OFC).
- ALL WALL DIMENSIONS INDICATED ON FLOOR PLANS ARE TO FACE OF STUD FRAMING OR MASONRY UNLESS OTHERWISE NOTED.
- SEE SHEET A400 FOR INTERIOR PARTITION TYPES.
- SEE A900s FOR INTERIOR AND EXTERIOR DOORS, WINDOWS, CURTAIN WALLS, AND STOREROOMS.
- PROVIDE AN EDGE TRANSITION STRIP CENTERED UNDER ALL DOORS WHERE ADJACENT FLOOR FINISHES ARE OF DIFFERENT MATERIALS.
- PROVIDE ACCESS PANELS, MINIMUM 24" x 24", OR OF SIZES REQUIRED, WHERE PLUMBING AND HEATING VALVES, WATER SWITCHES, VENTILATION SPLITTER DAPNERS, ETC. ARE SHOWN ON PLUMBING, HEATING AND VENTILATION DRAWINGS.
- WORK AREAS SHALL BE MAINTAINED AND ALL WORK AREAS SHALL BE LEFT BROOKED CLEAN AT END OF EACH DAY.
- ALL DOORS AND WINDOW SYSTEMS TO HAVE SEALANT AROUND THE ENTIRE PERIMETER (BOTH SIDES) OF FRAMES.
- CONTRACTOR TO COORDINATE WITH OTHER TRADES FOR SEQUENCING OF WORK.
- REFER TO A700 FOR TYPICAL FIXTURE MOUNTING HEIGHTS AND ACCESSORIES LEGEND.
- ALL LOCATIONS INDICATED TO RECEIVE NEW ACT SHALL ALSO RECEIVE NEW ACOUSTICAL GRID.
- COORDINATE LOCATIONS OF SAW CUTS IN EXPOSED CONCRETE FLOORS WITH ARCHITECT.

- CJ CONTROL JOINTS
 EJ EXPANSION JOINTS
 BEJ BUILDING EXPANSION JOINTS

FLOOR PLAN KEYNOTES

- BASE BID**
- CLEAN AND RESEAL EXISTING RUBBER COMPOSITION FLOORING.
 - REMOVE AND REPLACE ALL EXISTING EXTERIOR DOORS WITH NEW DOORS, THRESHOLDS, AND HARDWARE.
 - REMOVE AND DISPOSE OF EXISTING ACOUSTICAL CEILING AND GRID. REPLACE WITH NEW ACOUSTICAL CEILING AND GRID. STORE AND RE-INSTALL EXISTING LIGHTS, DIFFUSERS, AND ALL OTHER MISCELLANEOUS EQUIPMENT.
 - CLEAN ALL EXISTING TERRAZZO AND TILE FLOORS.
 - REMOVE EXISTING DOOR HARDWARE AND REPLACE WITH NEW DOOR HARDWARE ON ALL INTERIOR DOORS. RE-FINISH ALL DOOR PANELS.
 - REPLACE EXISTING TOILET PARTITIONS WITH NEW TOILET PARTITIONS.
 - MDU LARGE ITEM THROUGH WALL DEPOSITORY DROP BOX. CONTRACTOR PURCHASED. CONTRACTOR INSTALLED. CHUTE OPENING SIZE: 3.5' x 13.5". CUT AND PATCH WALLS AS NECESSARY. BASIS OF DESIGN AS-012-MDU.

- ALTERNATE**
- ALT1 INSTALL ACCESS CONTROL DOOR HARDWARE
 - ALT2 REMOVE EXISTING FLOOR AND WALL TILE AND REPLACE WITH NEW FLOOR AND WALL TILE TO MATCH NEW CONSTRUCTION
 - ALT3 CLEAN AND SEAL EXISTING INTERIOR BRICK.
 - ALT4 CLEAN AND PAINT EXISTING INTERIOR BRICK.
 - ALT5 REMOVE EXISTING TOILET PARTITIONS AND REPLACE WITH NEW TOILET PARTITIONS TO MATCH NEW CONSTRUCTION
 - ALT6 PAINT ALL EXISTING EXTERIOR BRICK.



Clark Patterson Lee
 ARCHITECTURE | ENGINEERING | PLANNING
 6302 Fairview Rd., Suite 102
 Charlotte, North Carolina, 28210
 Tel: (800) 274-9000
 Fax: (704) 331-0402
 www.clarkpatterson.com

NO.	DATE	BY	CHKD	DESCRIPTION

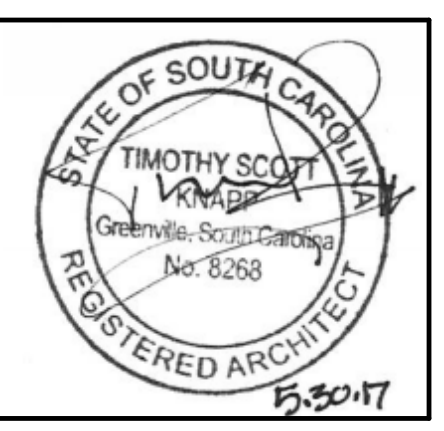
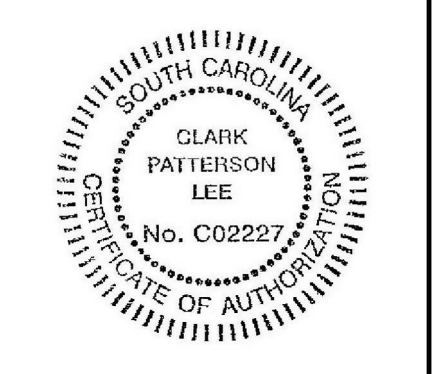

**COLLETON COUNTY
 RECREATION CENTER ADDITION AND RENOVATION**
 280 RECREATION LN., WALTERBORO SC 29488

DATE	DRAWN	CHECKED
5/30/2017	DMS	RFG
SCALE	As indicated	
SHEET TITLE	GROUND FLOOR PLAN	

PROJECT NUMBER
 13674.00

CC
A200A

DRAWING NUMBER

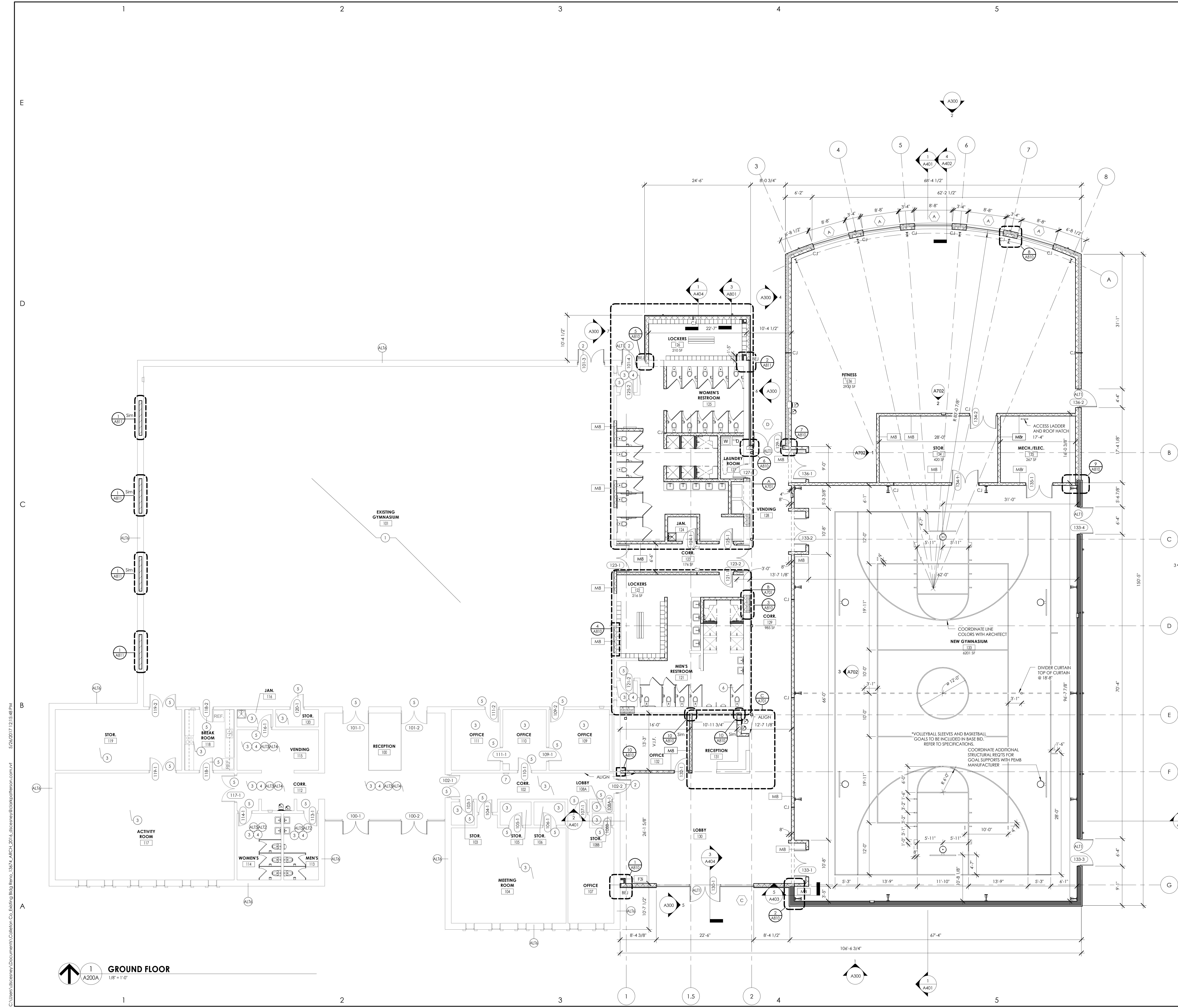

C:\Users\lscott\Documents\Cad\Coll\Colletton\CC\A200A\A200A.dwg 5/26/2017 12:15:48 PM
 C:\Users\lscott\Documents\Cad\Coll\Colletton\CC\A200A\A200A.dwg 5/26/2017 12:15:48 PM

GROUND FLOOR
 1/8" = 1'-0"



Clark Patterson Lee
 ARCHITECTURE | ENGINEERING | PLANNING
 6302 Fairview Rd., Suite 102
 Charlotte, North Carolina, 28210
 Tel: (800) 274-9000
 Fax: (704) 331-0402
 www.clarkpatterson.com

NO.	DATE	BY	CHKD	DESCRIPTION

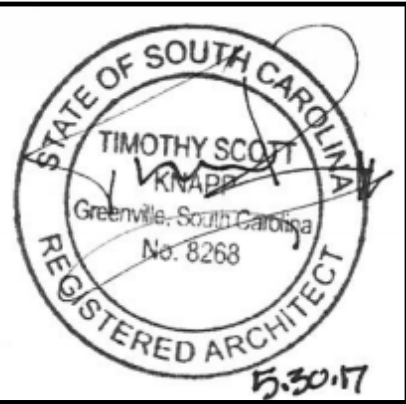
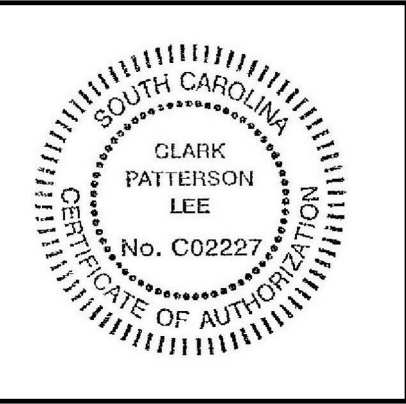

COLLETON COUNTY
 RECREATION CENTER ADDITION AND RENOVATION
 280 RECREATION LN., WALTERBORO SC 29488

DATE	DRAWN	CHECKED
5/30/2017	DMS	RFG
SCALE	1/8" = 1'-0"	
SHEET TITLE	GROUND FLOOR FURNITURE PLAN	

PROJECT NUMBER	13674.00
DRAWING NUMBER	CC A200B

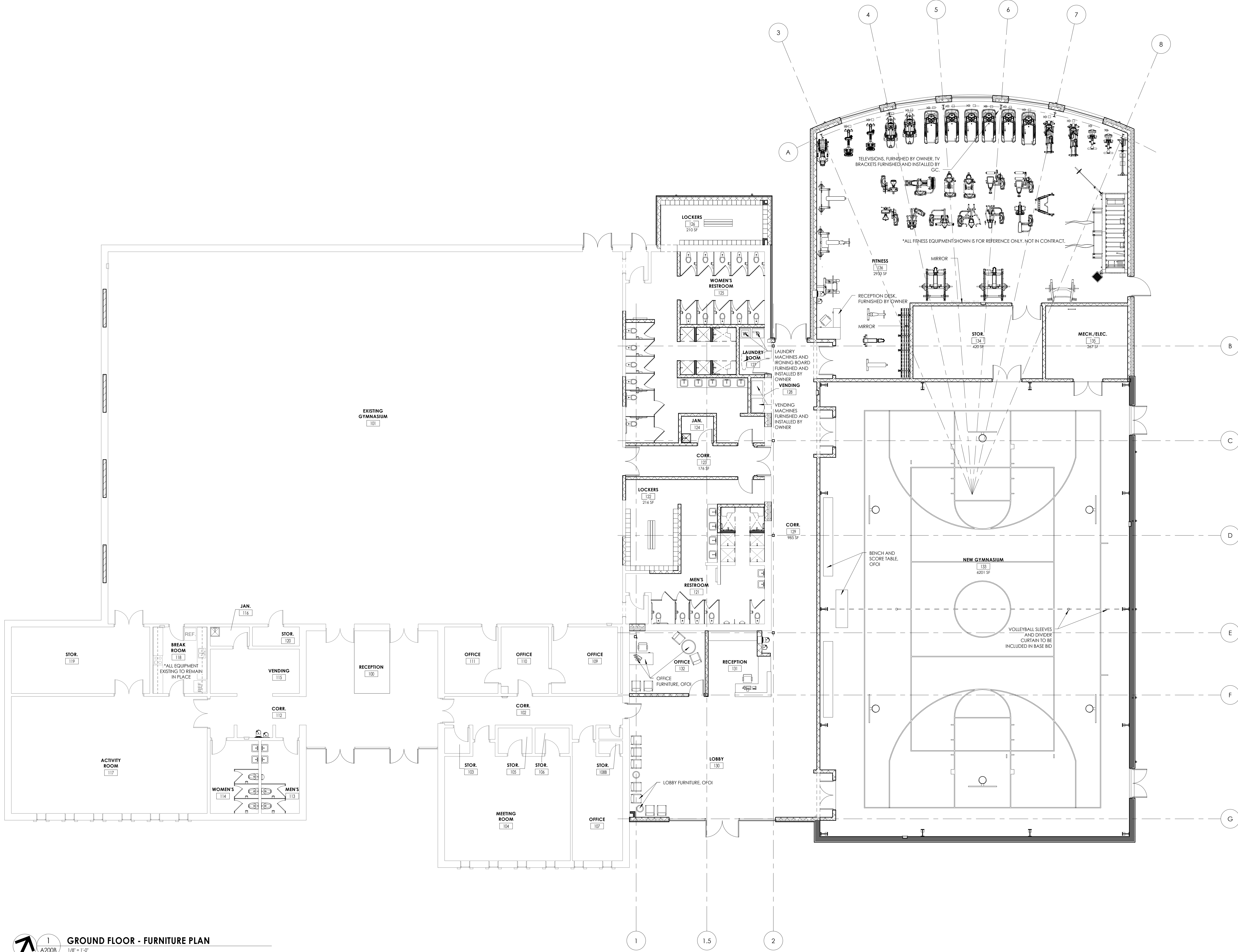

1
 A200B
GROUND FLOOR - FURNITURE PLAN
 1/8" = 1'-0"

C:\Users\luciano\Documents\Colleton County\Recreation Center\13674_ARCH\2017\luciano\luciano@clarkpatterson.com.v1_5/26/2017 12:55:56 PM



Clark Patterson Lee
 ARCHITECTURE | ENGINEERING | PLANNING
 6302 Fairview Rd., Suite 102
 Charlotte, North Carolina, 28210
 Tel: (800) 274-9000
 Fax: (704) 331-0402
 www.clarkpatterson.com

NO.	DATE	BY	CHKD	DESCRIPTION

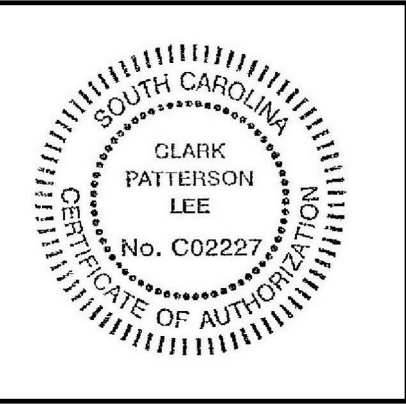

COLLETON COUNTY
 RECREATION CENTER ADDITION AND RENOVATION
 280 RECREATION LN., WALTERBORO SC 29488

DATE	DRAWN	CHECKED
5/30/2017	DMS	RFG

SCALE: As indicated
 SHEET TITLE: BUILDING ELEVATIONS

PROJECT NUMBER
13674.00

CC
 A300
 DRAWING NUMBER

GENERAL ELEVATION NOTES

- ALL DRAWINGS ARE GRAPHIC REPRESENTATIONS OF APPROXIMATE LOCATIONS OF EXISTING AND NEW MATERIALS. IT IS THE CONTRACTOR'S RESPONSIBILITY TO FIELD VERIFY ALL EXISTING CONDITIONS PRIOR TO COMMENCEMENT OF WORK.
- MASONRY OPENING ARE APPROXIMATE. THE CONTRACTOR SHALL BE RESPONSIBLE FOR VERIFYING ALL CONDITIONS.
- REFER TO A900'S DRAWINGS FOR DOOR, FRAME, AND WINDOW TYPES.
- PROVIDE ALL LOUVER OPENINGS AS REQUIRED. COORDINATE WITH MECHANICAL CONTRACTOR FOR FINAL SIZE AND LOCATION.
- ARCHITECTURAL ELEVATION 0'-0" EQUALS CIVIL DATUM OF 258.30'
- CONTROL JOINT = C-J
- SOFT JOINT = S-J
- EXPANSION JOINT = E-J
- BUILDING EXPANSION JOINT = B-EJ

ELEVATION KEYNOTES

- A 1'-0" X 8'-0" METAL PANEL: ATAS VERSA-SEAM
- B GROUND-FACE CMU, RUNNING BOND; TRENWYTH HIGH POLISHED
- C ALUMINUM STOREFRONT SYSTEM W/1" INSULATED LOW-E GLAZING; CLEAR ANODIZED
- D 1'-0" X 8'-0" VERTICAL INSULATED METAL PANEL
- E MECHANICAL EQUIPMENT BEYOND
- F PRE-FORMED/PRE-FINISHED ALUMINUM SNAP-LOCK COPING SYSTEM; COLOR TO MATCH METAL WALL PANEL
- G METAL PANEL SOFFIT
- H OVERFLOW BRONZE DOWNSPOUT NOZZLE
- J ALUMINUM SCUPPER BOX AND DOWNSPOUT WITH OVERFLOW OPENING
- K ALUMINUM OVERFLOW SCUPPER
- L PREMANUFACTURED ROOF CANOPY
- M PRE-FORMED/PRE-FINISHED ALUMINUM GRAVEL STOP SYSTEM; COLOR TO MATCH METAL WALL PANEL

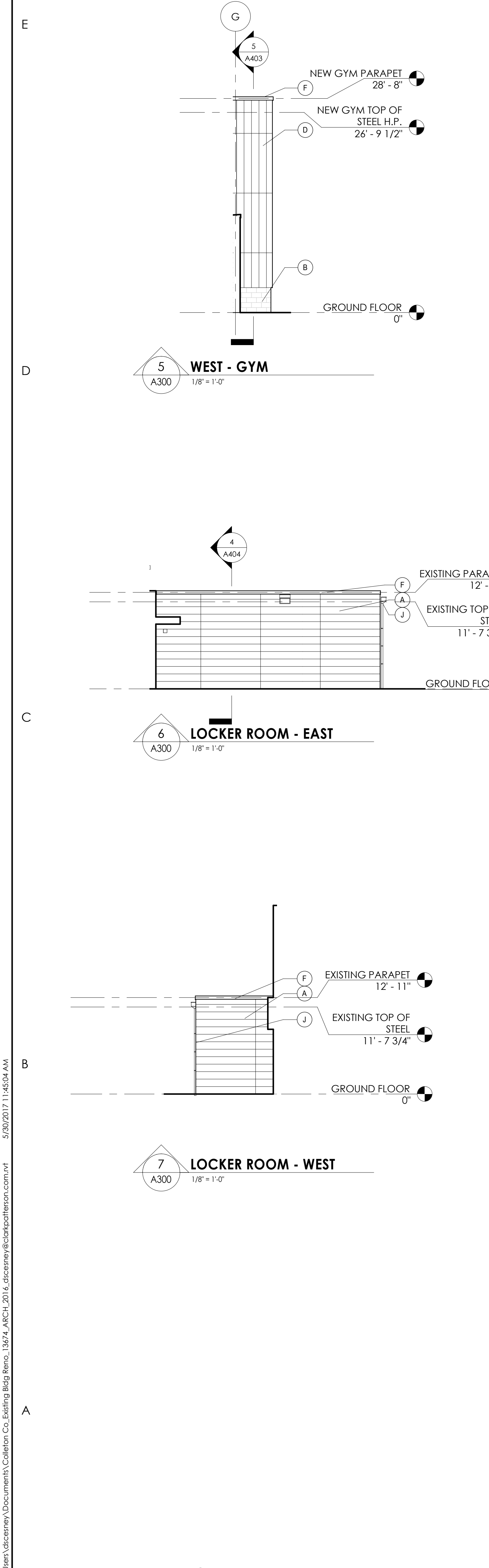
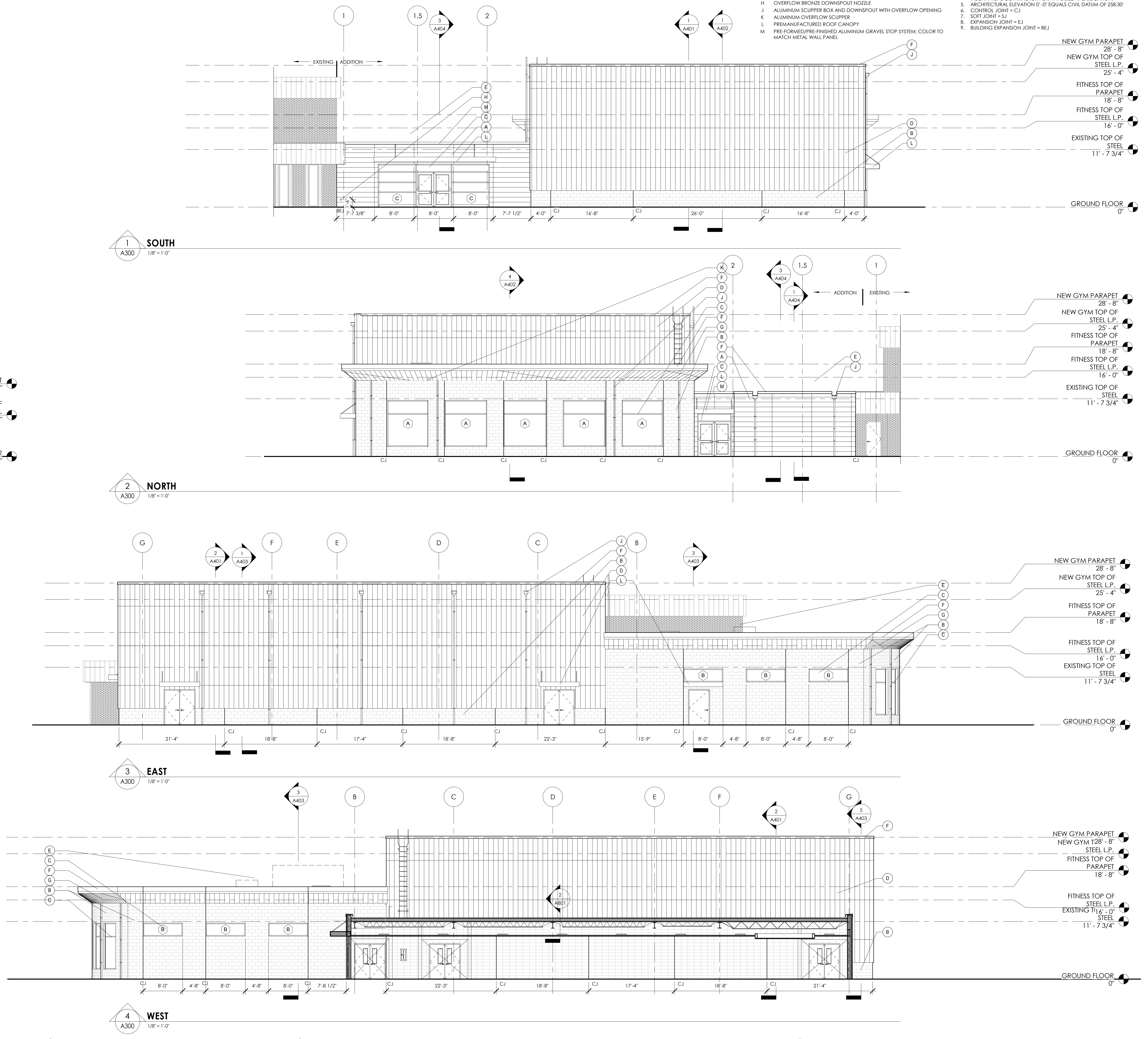

C:\Users\luciano\Documents\Colleton County\Recreation Center Addition and Renovation\Drawings\A300\A300.dwg 5/30/2017 11:45:04 AM

C:\Users\lucabarny\Documents\Collabor\CC-Existing\Bldg Plans_13674_ARCH\2017\Architectural\13674_ARCH_2017\12-14-2017\12-14-2017.dwg

1

2

3

4

5

6

E

D

C

B

A

1

2

3

4

5

6

PARTITION GENERAL NOTES:

1. ALL WALL TYPES MAY NOT BE USED ON THIS PROJECT.
2. FULL HEIGHT PARTITIONS EXTEND TO UNDERSIDE OF CONCRETE OR METAL DECK ABOVE.
3. PROVIDE UL APPROVED JOINT AT ALL TOP OF WALL AND WALL TO WALL CONDITIONS AT ALL RATED WALLS.
4. PROVIDE DEFLECTION TRACK AT METAL STUD PARTITIONS THAT TERMINATE AT THE UNDERSIDE OF STRUCTURE AND DECK.
5. ALL PENETRATIONS IN FIRE RATED PARTITIONS TO BE FIRE STOPPED AND SEALED. REFER TO SPEC DIVISION 7.
6. REFER TO STRUCTURAL DRAWINGS FOR MASONRY WALL REINFORCEMENT.
7. ALL PARTITIONS SHALL BE SEALED TO PREVENT PASSAGE FOR SMOKE.
8. ALL MASONRY EXPOSED EDGES AND CORNERS PROVIDE BULL NOSE EDGES.
9. CONTRACTOR TO REFER TO CODE/LIFE SAFETY DRAWINGS FOR RATED PARTITIONS AND UL ASSEMBLIES.
10. REFER TO INTERIOR DRAWINGS FOR LOCATIONS OF WALL TILE. PROVIDE ADDITIONAL LAYER OF BACKING BOARD.
11. PARTITION TYPES WITH ONE SIDE OF DOUBLE DRYWALL TO BE PLACED SO THAT THE DOUBLE SIDE IS ON CORRIDOR AND/OR HIGH TRAFFIC SIDE OF WALL.

PARTITION TYPE TAG LEGEND:

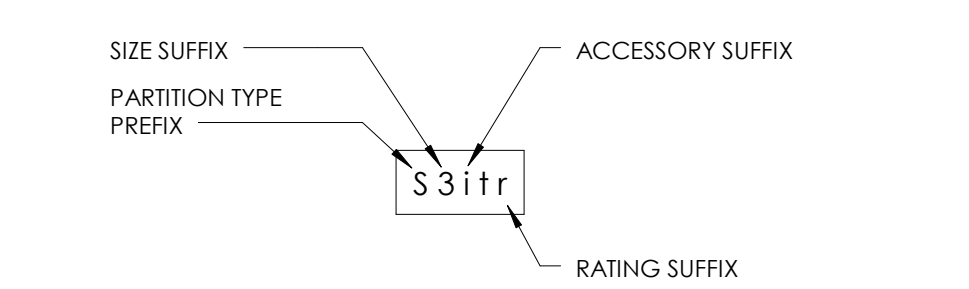

PARTITION TYPE LEGEND:

- S** STEEL STUDS
- W** SHAFT WALL ASSEMBLY, STEEL STUD
- A** GYPSUM BOARD ADHERED TO EXISTING SUBSTRATE
- C** CONSTRUCTION BARRIER
- M** CONCRETE MASONRY UNIT (CMU)
- F** STEEL STUD/FURRING, GYPSUM BOARD ONE SIDE

PARTITION TYPE SUFFIX:

- SIZE SUFFIX:**
- 1 1/8" METAL STUD OR 1/2" FURRING
 - 2 1/2" METAL STUD
 - 3 3/8" METAL STUD
 - 4 4" CONCRETE MASONRY UNIT (CMU)
 - 6 6" CONCRETE MASONRY UNIT (CMU) OR 6" METAL STUD
 - 8 8" CONCRETE MASONRY UNIT (CMU) OR 8" METAL STUD
 - 12 12" CONCRETE MASONRY UNIT (CMU)

- ACCESSORIES SUFFIX:**
- o 5/8" GWB ADHERED TO SUBSTRATE (EXISTING OR NEW)
 - b 3-5/8" BRICK VENEER WITH 1 3/4" AIR SPACE
 - c 6" ABOVE FINISHED CEILING HEIGHT
 - e ADDITIONAL LAYER OF GYP BOARD
 - g GROUDED SOLID SECURITY WALL
 - f 1 5/8" FURRING - GWB ONE SIDE ONLY
 - i SOUND ATTENUATION BATT INSULATION
 - k 5/8" ABUSE RESISTANT "TYPE X" GYPSUM WALL BOARD
 - s 6" FURRING - GWB ONE SIDE ONLY
 - t CERAMIC WALL TILE (CWT) (SEE INTERIOR DRAWINGS)
 - v 7/8" 2 FURRING, GWB BOTH SIDES
 - z FURRING CHANNEL WITH (1) LAYER GWB TO 6" ABOVE CEILING, INSTALLED ON TAG SIDE OF PARTITION (REFER TO WALL TYPE DETAIL FOR CHANNEL SIZE).
- RATING SUFFIX:**
- d (2) HOUR RATED (CMU) OR (2) HOUR RATED PARTITION DOUBLE LAYER OF GWB EACH SIDE OR PARTITION UP TO UNDERSIDE OF DECK ABOVE.
 - f (1) HOUR RATED PARTITION UP TO UNDERSIDE OF DECK ABOVE.

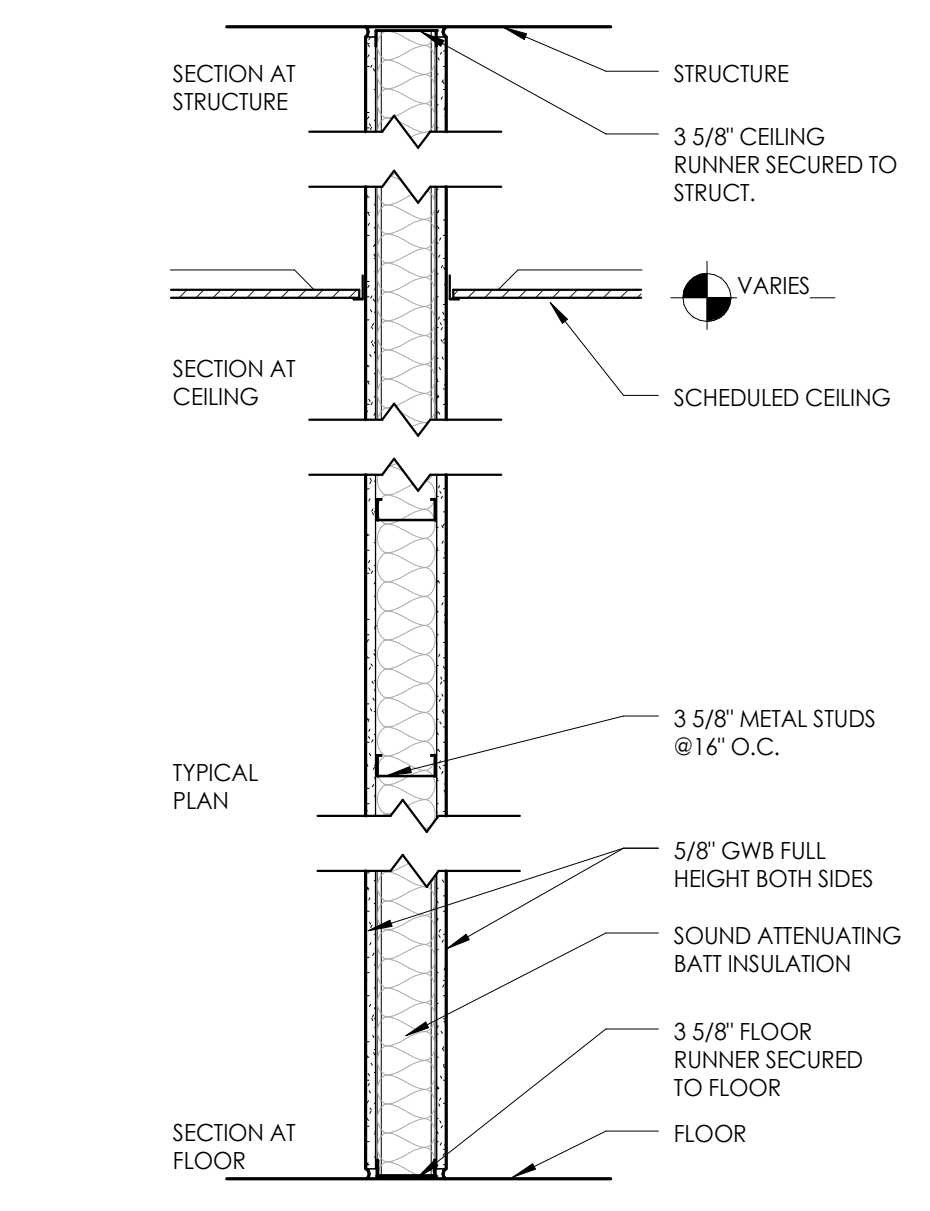

TYPE	FIRE TEST LAB DESIGN NUMBER	FIRE RATING	STC	NOTES
S3	NA	NR	49	
S3i	UL - U465	1HR	49	FIRE SEALANT AT TOP AND BOTTOM

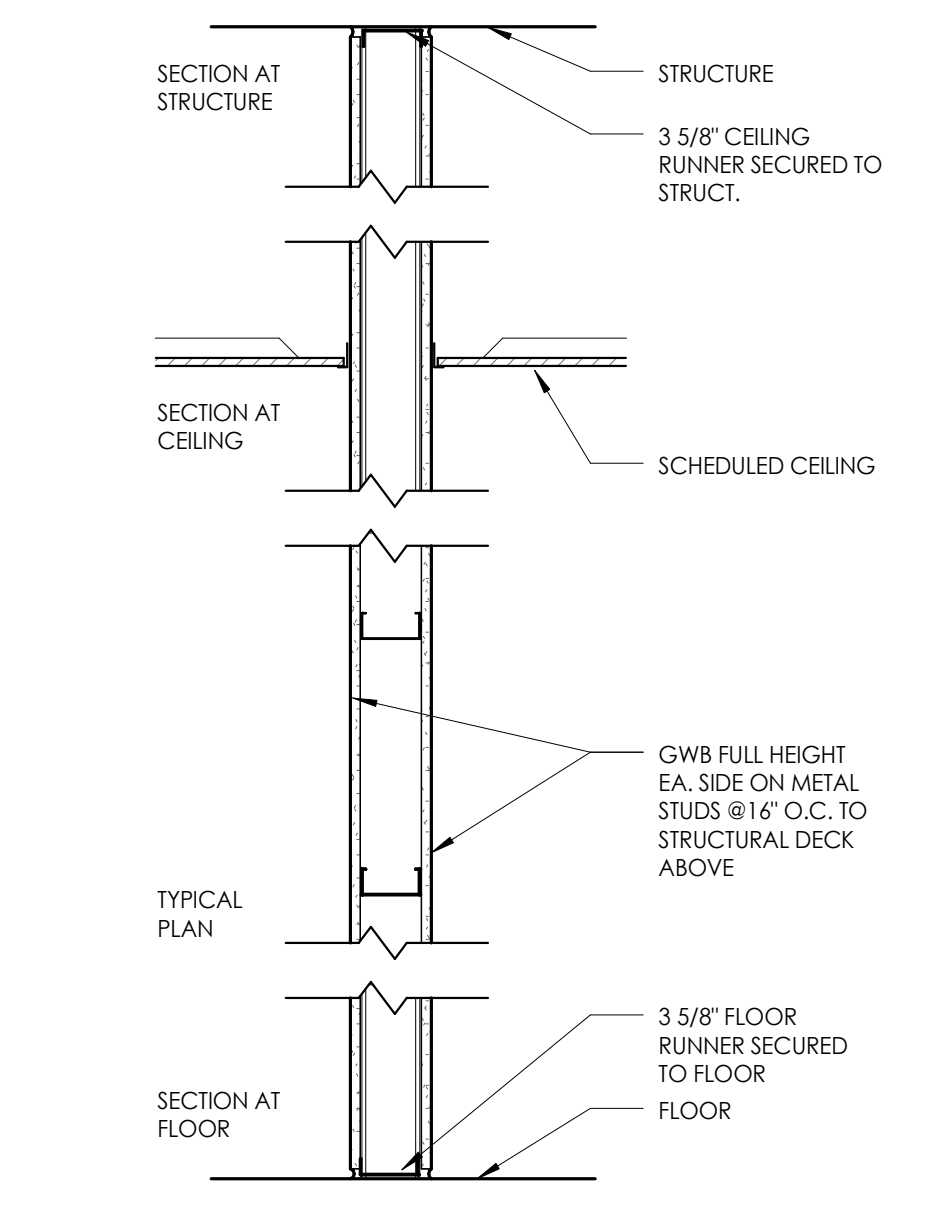

TYPE	FIRE TEST LAB DESIGN NUMBER	FIRE RATING	STC	NOTES
S3	NA	NR	47	
S3r	UL - U465	1HR	47	

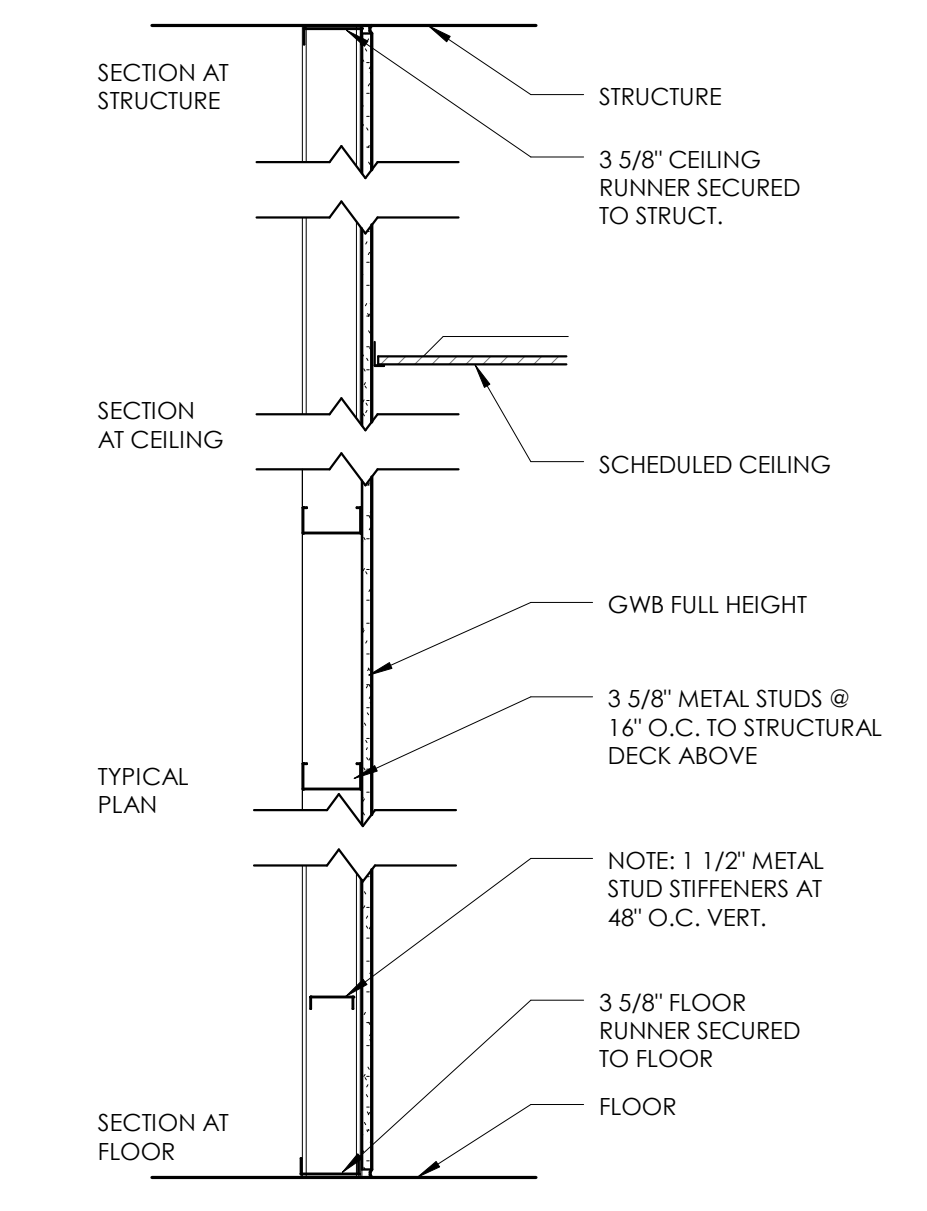

TYPE	FIRE TEST LAB DESIGN NUMBER	FIRE RATING	STC	NOTES
F3	NA	NR	NA	
F3i	NA	NR	NA	

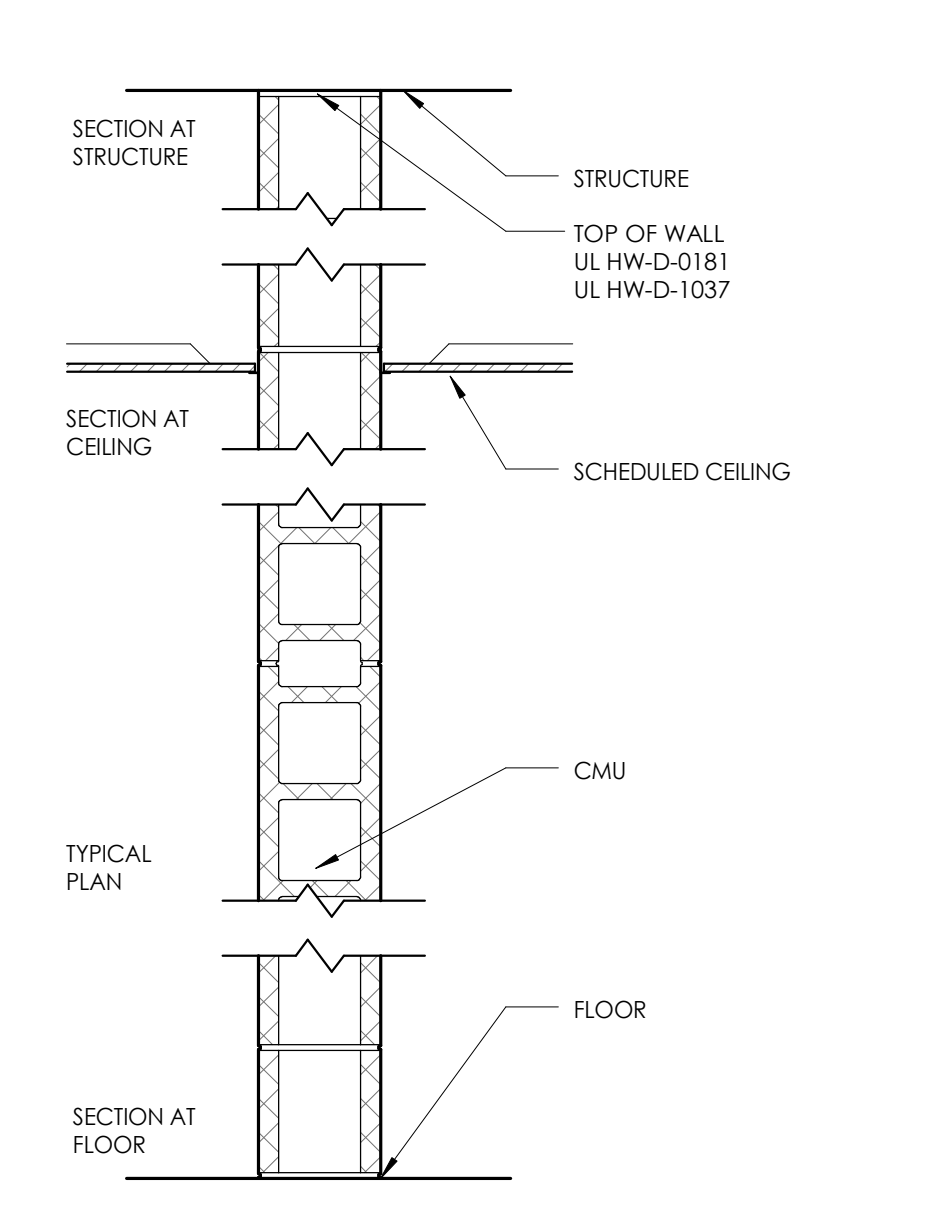

TYPE	FIRE TEST LAB DESIGN NUMBER	FIRE RATING	STC	NOTES
MB	NA	NR	55	
MBi	UL - U905	1HR	55	
MBf	UL - U905	2HR	55	

* ALL OUTSIDE CORNERS SHALL BE BULLNOSE CMU BLOCK



Clark Patterson Lee
ARCHITECTURE | ENGINEERING | PLANNING

6302 Fairview Rd., Suite 102
Charlotte, North Carolina, 28210
Tel: (800) 274-9000
Fax: (704) 331-0402
www.clarkpatterson.com

NO.	DATE	BY	CHKD	DESCRIPTION

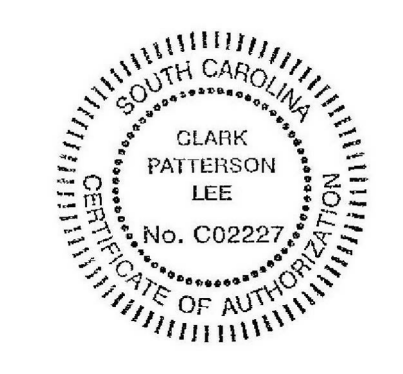



COLLETON COUNTY
RECREATION CENTER ADDITION AND RENOVATION
280 RECREATION LN., WALTERBORO SC 29488

DATE 5/30/2017	DRAWN DMS	CHECKED RFG
SCALE 1" = 1'-0"		
SHEET TITLE WALL TYPES		

PROJECT NUMBER
13674.00

CC
A400

DRAWING NUMBER

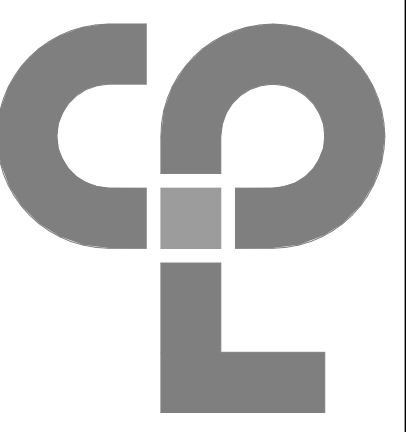

Clark Patterson Lee
 ARCHITECTURE | ENGINEERING | PLANNING
 6302 Fairview Rd., Suite 102
 Charlotte, North Carolina, 28210
 Tel: (800) 274-9000
 Fax: (704) 331-0402
 www.clarkpatterson.com

NO.	DATE	BY	CHKD	DESCRIPTION

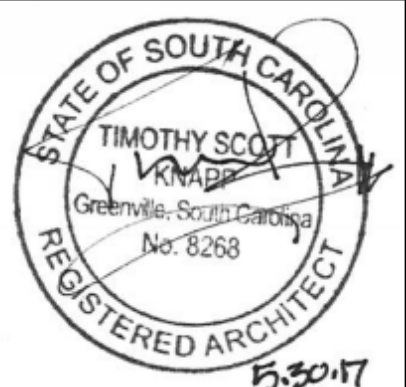

COLLETON COUNTY
 RECREATION CENTER ADDITION AND RENOVATION
 280 RECREATION LN., WALTERBORO SC 29488

DATE	DRAWN	CHECKED
5/30/2017	DMS	RFG

SCALE 1/8" = 1'-0"

SHEET TITLE
 BUILDING SECTIONS

PROJECT NUMBER 13674.00
CC A401
DRAWING NUMBER

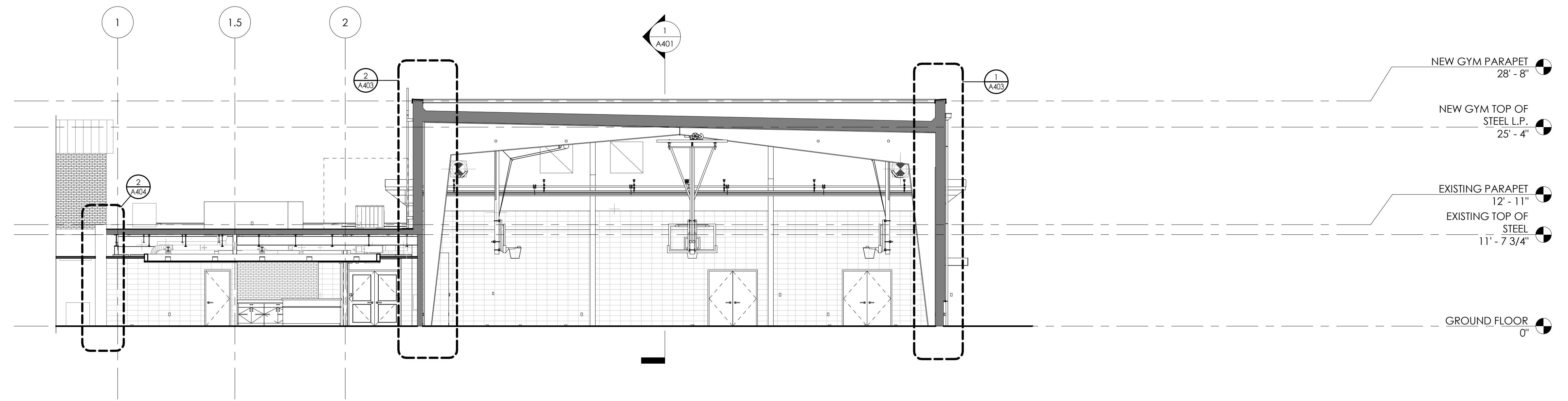

2 BUILDING SECTION TRANSVERSE
 A401 1/8" = 1'-0"

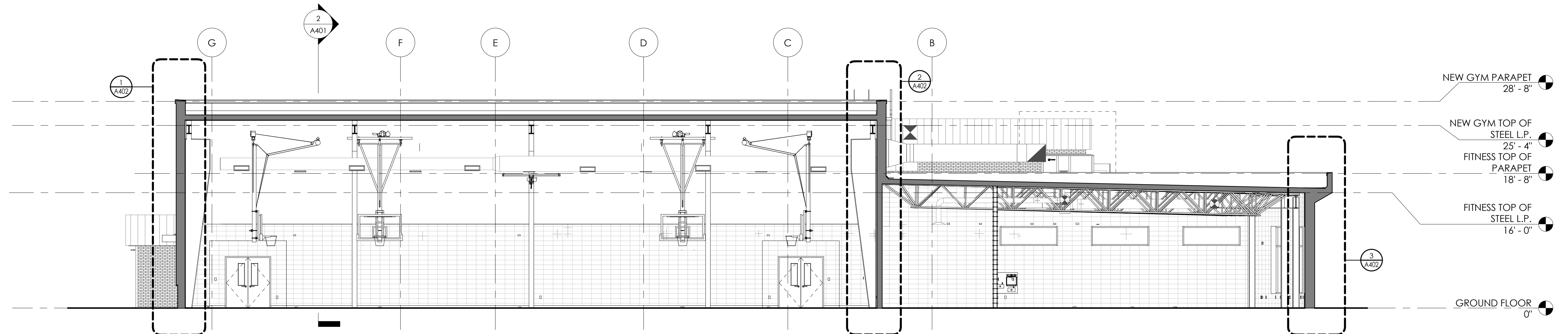

1 BUILDING SECTION LONGITUDINAL
 A401 1/8" = 1'-0"

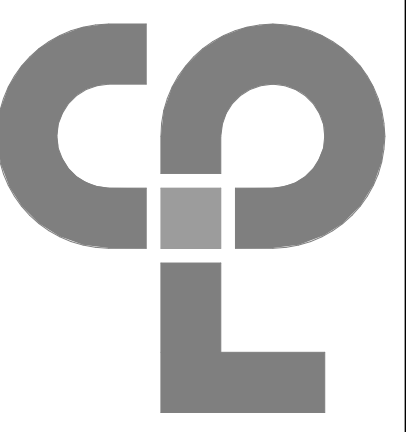

Clark Patterson Lee
 ARCHITECTURE | ENGINEERING | PLANNING
 6302 Fairview Rd., Suite 102
 Charlotte, North Carolina, 28210
 Tel: (800) 274-9000
 Fax: (704) 331-0402
 www.clarkpatterson.com

NO.	DATE	BY	CHKD	DESCRIPTION

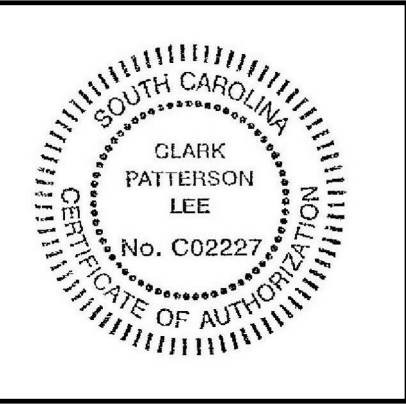

COLLETON COUNTY
 RECREATION CENTER ADDITION AND RENOVATION
 280 RECREATION LN., WALTERBORO SC 29488

DATE: 5/30/2017
 DRAWN: DIMS
 CHECKED: RFG
 SCALE: 3/4" = 1'-0"
 SHEET TITLE: WALL SECTIONS

PROJECT NUMBER:
 13674.00
 CC
 A402
 DRAWING NUMBER

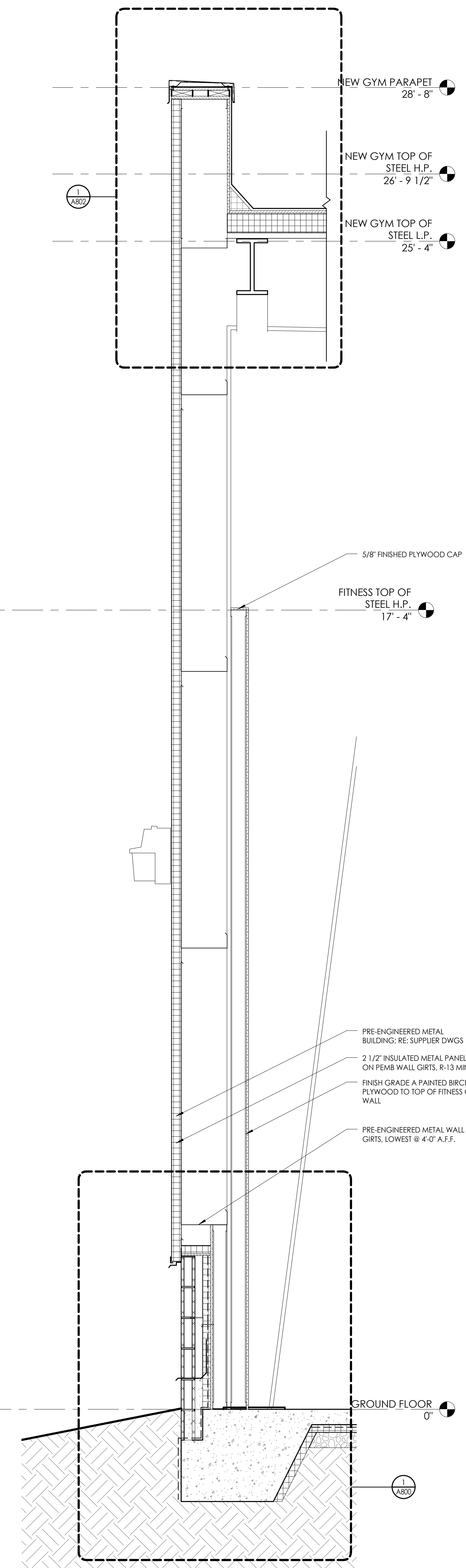

1 WALL SECTION @ TYPICAL GYM EXTERIOR
 A402 3/4" = 1'-0"

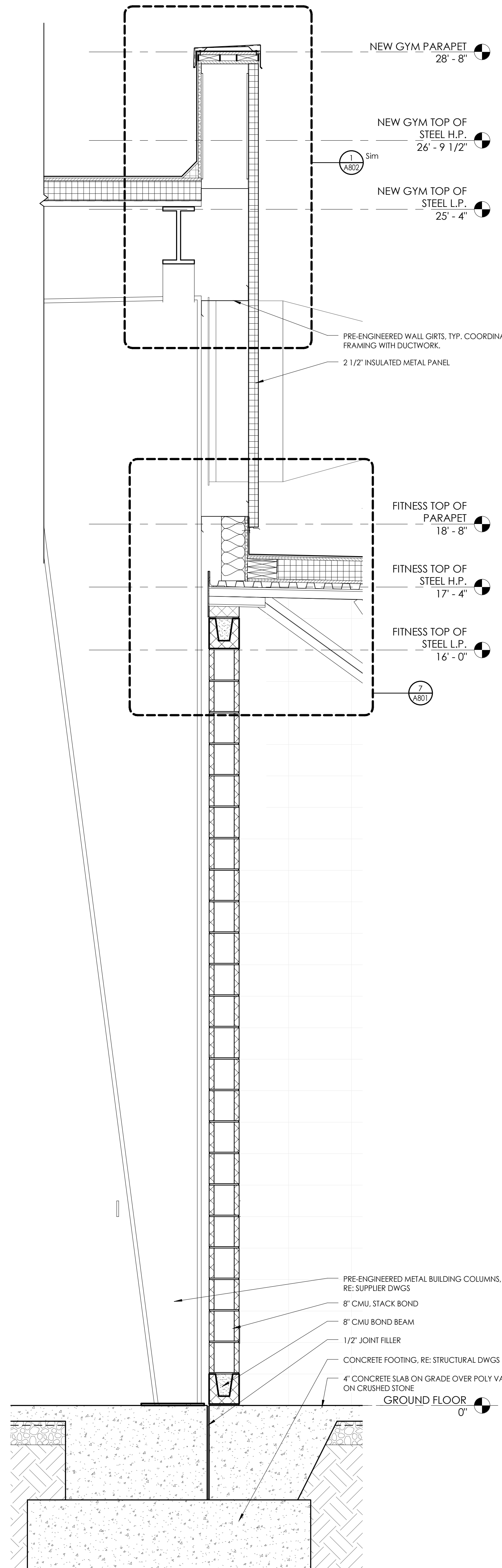

2 WALL SECTION @ GYM AND FITNESS
 A402 3/4" = 1'-0"

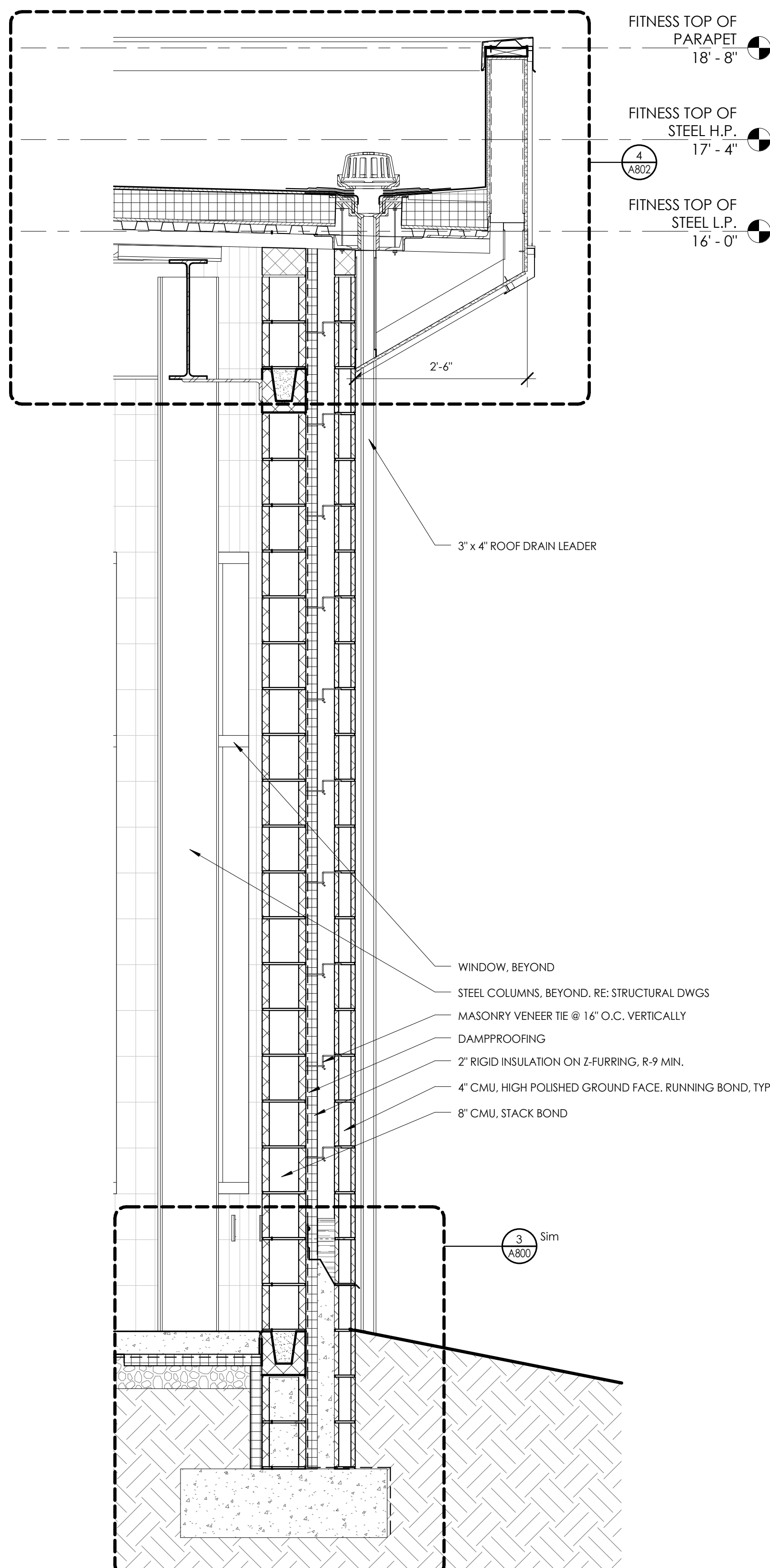

3 WALL SECTION @ FITNESS
 A402 3/4" = 1'-0"

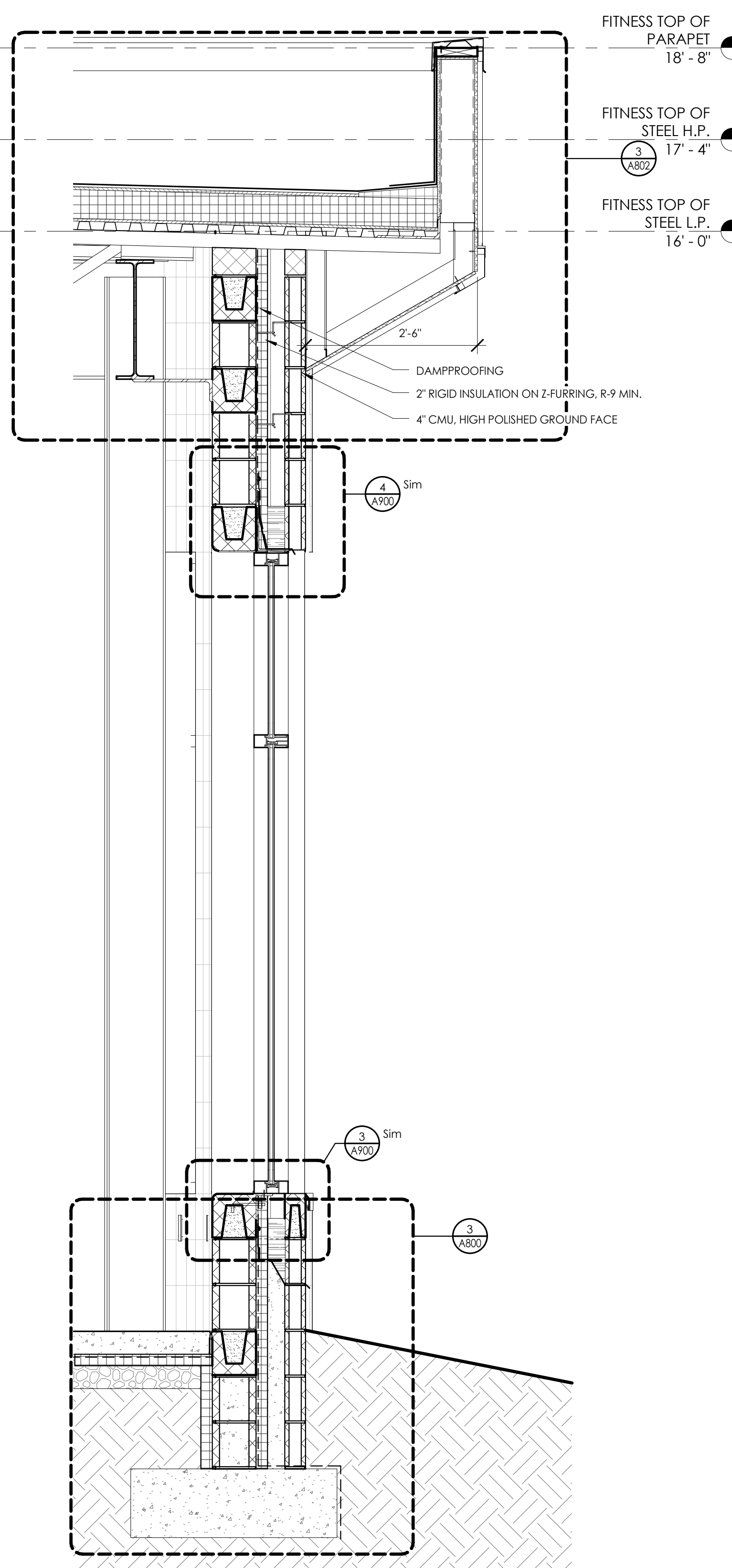

4 WALL SECTION @ FITNESS WINDOW
 A402 3/4" = 1'-0"

C:\Users\luciano\Documents\Colleton\Colleton County\Recreation Center\A402\13674_A402_1811.dwg 5/26/2017 12:43:34 PM

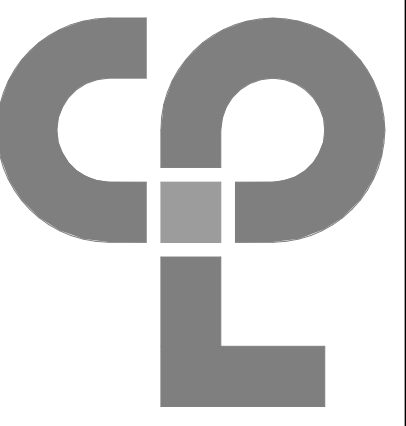

Clark Patterson Lee
 ARCHITECTURE | ENGINEERING | PLANNING
 6302 Fairview Rd., Suite 102
 Charlotte, North Carolina, 28210
 Tel: (800) 274-9000
 Fax: (704) 331-0402
 www.clarkpatterson.com

NO.	DATE	BY	CHKD	DESCRIPTION

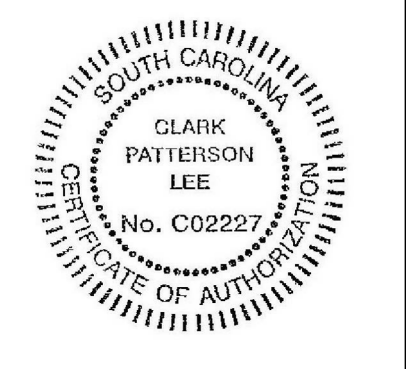

COLLETON COUNTY
 RECREATION CENTER ADDITION AND RENOVATION
 280 RECREATION LN., WALTERBORO SC 29488

DATE	DRAWN	CHECKED
5/30/2017	DMS	RFG
SCALE	3/4" = 1'-0"	
SHEET TITLE	WALL SECTIONS	

PROJECT NUMBER	13674.00
CC	A403
DRAWING NUMBER	

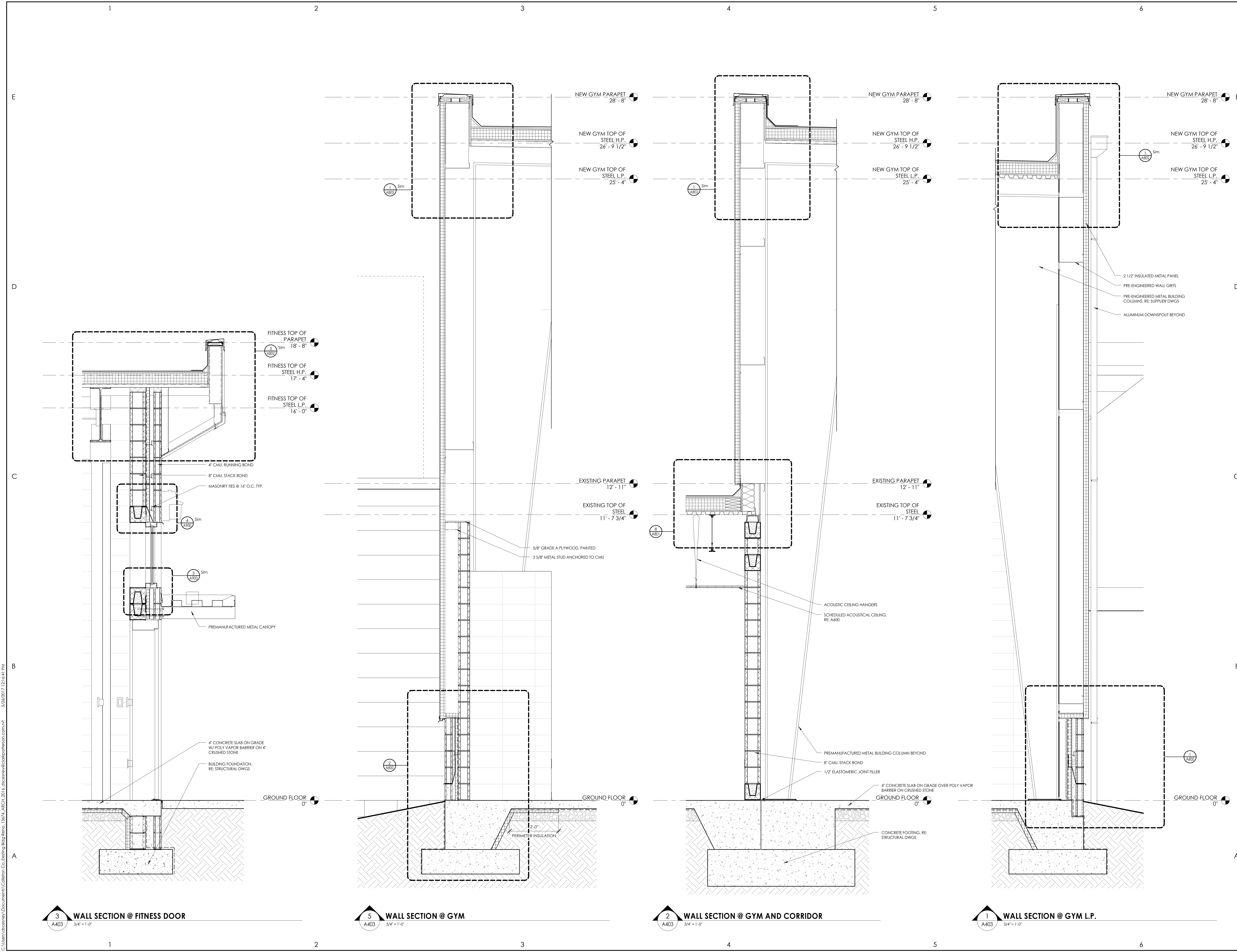

3 WALL SECTION @ FITNESS DOOR
 3/4" = 1'-0"

5 WALL SECTION @ GYM
 3/4" = 1'-0"

2 WALL SECTION @ GYM AND CORRIDOR
 3/4" = 1'-0"

1 WALL SECTION @ GYM L.P.
 3/4" = 1'-0"

C:\Users\lccabrey\Documents\Collabor\Colleton\CC-Edging\Bldg Plans_13674_ARCH\2017\lccabrey@clarkpatterson.com.v1 5/26/2017 12:44:14 PM



Clark Patterson Lee
 ARCHITECTURE | ENGINEERING | PLANNING
 6302 Fairview Rd., Suite 102
 Charlotte, North Carolina, 28210
 Tel: (800) 274-9000
 Fax: (704) 331-0402
 www.clarkpatterson.com

NO.	DATE	BY	CHKD	DESCRIPTION

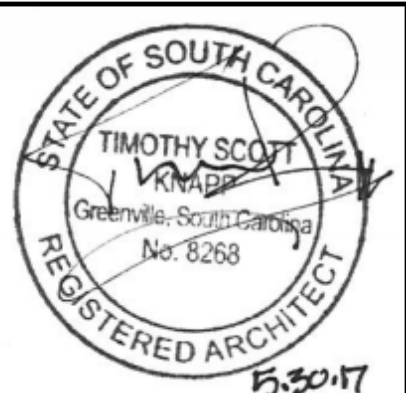

COLLETON COUNTY
 RECREATION CENTER ADDITION AND RENOVATION
 280 RECREATION LN., WALTERBORO SC 29488

DATE	DRAWN	CHECKED
5/30/2017	DMS	RFG

SHEET TITLE
 WALL SECTIONS

PROJECT NUMBER 13674.00
CC A404
DRAWING NUMBER

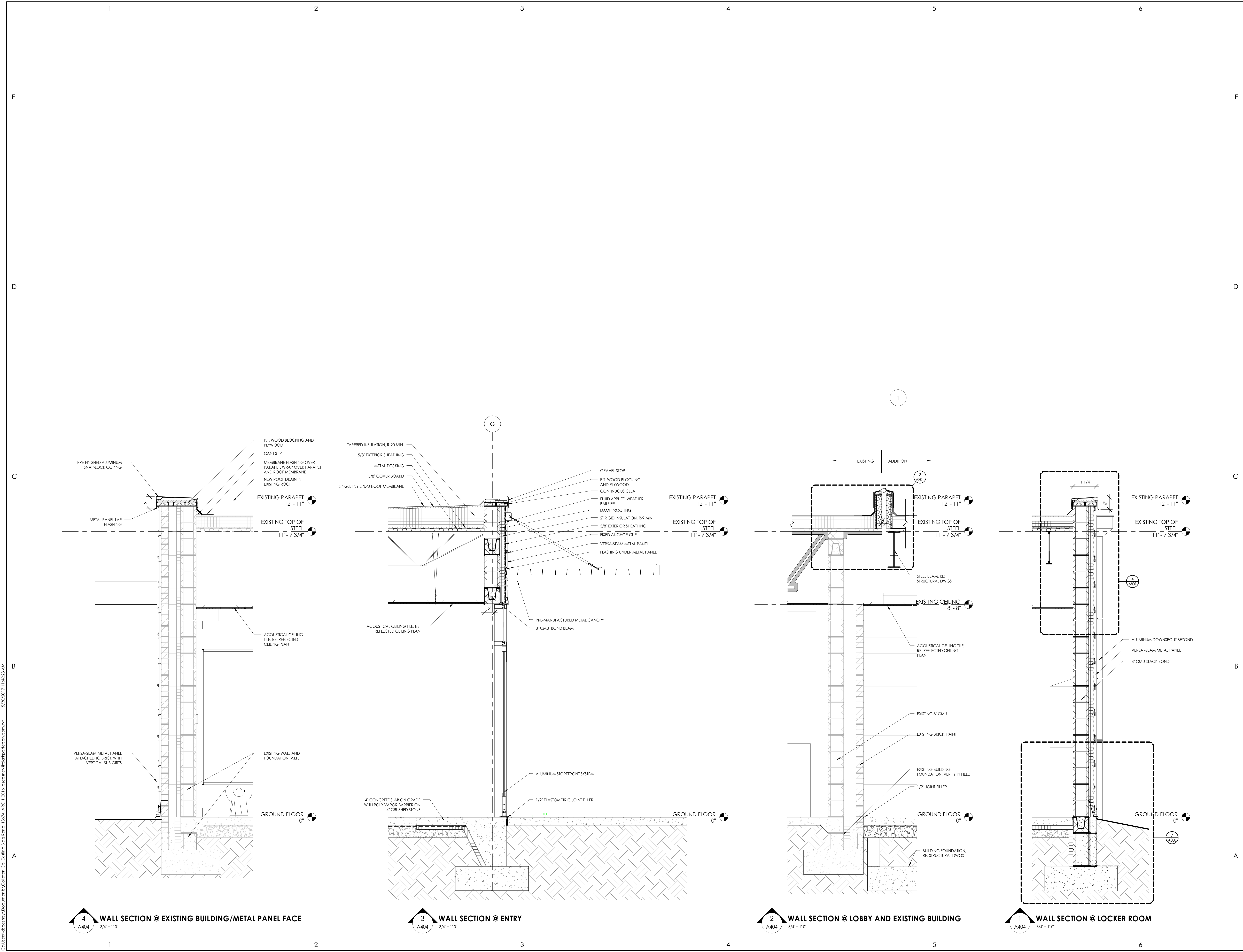

4 WALL SECTION @ EXISTING BUILDING/METAL PANEL FACE
 A404 3/4" = 1'-0"

3 WALL SECTION @ ENTRY
 A404 3/4" = 1'-0"

2 WALL SECTION @ LOBBY AND EXISTING BUILDING
 A404 3/4" = 1'-0"

1 WALL SECTION @ LOCKER ROOM
 A404 3/4" = 1'-0"

C:\Users\lscott\Documents\Collabor\CC-Edging\Bldg Plans_13674_ARCH\2017\lscott\lscott@clarkpatterson.com.v4 5/30/2017 11:46:23 AM



Clark Patterson Lee
ARCHITECTURE | ENGINEERING | PLANNING
6302 Fairview Rd., Suite 102
Charlotte, North Carolina, 28210
Tel: (800) 274-9000
Fax: (704) 331-0402
www.clarkpatterson.com

GENERAL CEILING NOTES

- ALL DRAWINGS ARE GRAPHIC REPRESENTATION OF APPROXIMATE LOCATIONS OF NEW MATERIALS FOR CONSTRUCTION. IT IS THE CONTRACTOR'S RESPONSIBILITY TO FIELD VERIFY ALL CONDITIONS PRIOR TO COMMENCEMENT OF WORK.
- REFER TO A200 SERIES FOR FLOOR PLAN.
- FOR ANY DISCREPANCY BETWEEN THE REFLECTED CEILING PLAN AND THE FLOOR PLAN, THE FLOOR PLAN SHALL TAKE PRECEDENCE. ANY DISCREPANCIES SHALL BE CALLED TO THE ATTENTION OF THE ARCHITECT.
- IT IS THE CONTRACTOR'S RESPONSIBILITY TO FIRE STOP MECHANICAL, ELECTRICAL AND PLUMBING ITEMS, INCLUDING BUT NOT LIMITED TO DUCTWORK AND CONDUIT PENETRATIONS THROUGH FLOORS AND WALLS.
- THE CONTRACTOR SHALL COORDINATE CEILING INSTALLATIONS WITH MECHANICAL, ELECTRICAL AND PLUMBING DRAWINGS.
- REFER TO "H" SERIES DRAWINGS FOR DIFFUSERS AND GRILLE LOCATIONS.
- REFER TO "E" SERIES DRAWINGS FOR LIGHTING TYPES AND CONTROLS.
- REFER TO "P" SERIES DRAWINGS FOR SPRINKLER HEAD LOCATIONS.
- WORK AREAS SHALL BE MAINTAINED AND ALL WORK AREAS SHALL BE LEFT BROOKED CLEAN AT THE END OF EACH DAY.
- CENTER CEILING GRID (EACH WAY) IN ROOMS SCHEDULED TO RECEIVE ACOUSTICAL CEILING SYSTEMS UNLESS OTHERWISE NOTED.
- CONTRACTOR TO VERIFY WITH ARCHITECT THE INSTALLATION OF ANY CEILING TILES LESS THAN 4' IN WIDTH.
- PROVIDE MOISTURE RESISTANT GYP. BD. AT ALL TOILET ROOM, JANITOR'S CLOSET AND OTHER WET LOCATION CEILING ASSEMBLIES.
- ALL GYP. BD. CEILINGS AND SOFFITS SHALL BE PRIMED AND PAINTED SCHEDULED COLOR ON ALL FACES AND UNDERSIDE SURFACE.
- CONTRACTOR TO VERIFY SOFFIT SIZE WITH MILLWORK SHOP DRAWINGS. PROVIDE 2" OVERHANG ON EXPOSED EDGES UNLESS NOTED OTHERWISE.
- ALL FIXTURES AND DEVICES TO BE CENTERED IN EACH TILE OF SUSPENDED ACT CEILING SYSTEM.
- WHERE ACOUSTICAL CEILING AND ADJACENT SOFFIT ARE INDICATED TO BE THE SAME HEIGHT, INSTALL SOFFIT AT 1/2" BELOW CEILING. (EX: 8'-6" AFF CEILING, 8'-5 1/2" AFF SOFFIT)
- WHERE EXISTING CEILINGS ARE REPLACED WITH NEW, PLACE NEW CEILING IN SAME LOCATION AS EXISTING. REINSTALL MEP EQUIPMENT IN SAME LOCATION UNLESS NOTED OTHERWISE.

NO.	DATE	BY	CHKD	DESCRIPTION

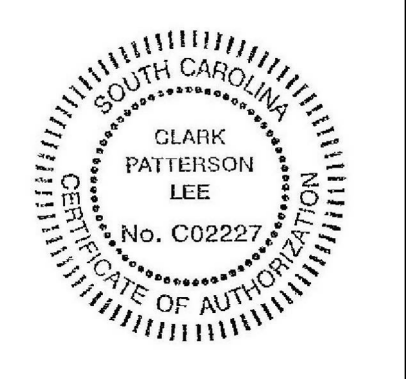

COLLETON COUNTY
RECREATION CENTER ADDITION AND RENOVATION
280 RECREATION LN., WALTERBORO SC 29488

DATE: 5/30/2017
DRAWN: DIMS
CHECKED: RFG

SCALE: As indicated
SHEET TITLE: REFLECTED CEILING PLAN

PROJECT NUMBER: 13674.00

CC
A600
DRAWING NUMBER



C:\Users\lucanary\Documents\CadSoft\Collab\CC-Editing\Big Bang_13674_ARCHD-2017\lucanary@clarkpatterson.com.v1 5/26/2017 12:43:33 PM

1
A600
GROUND FLOOR
1/8" = 1'-0"

MISC. ACCESSORIES/EQUIPMENT LEGEND WITH MOUNTING HEIGHTS

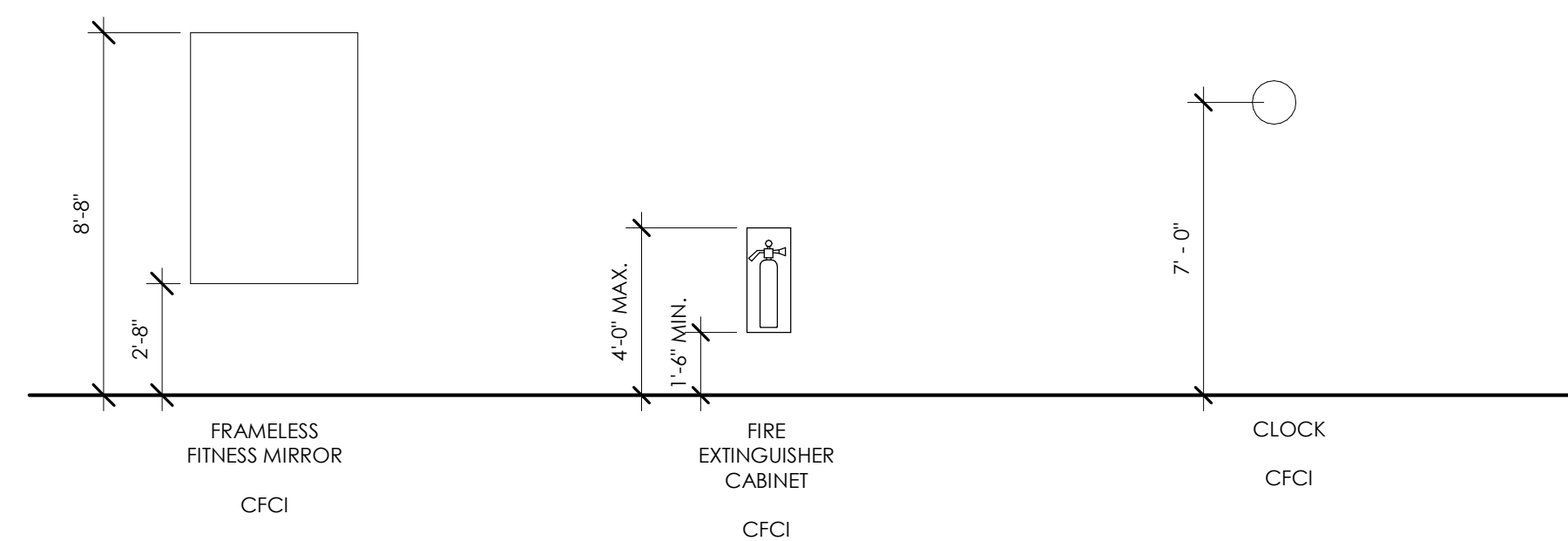

TOILET FIXTURES AND ACCESSORIES LEGENDS WITH MOUNTING HEIGHTS

SPECIAL NOTE: THIS SHEET IS INCLUDED FOR REFERENCE PURPOSES ONLY. SOME MOUNTING HEIGHTS SHOWN MAY NOT APPLY TO THE CURRENT DOCUMENTS

FIXTURES LEGEND

SCALE 1/4"=1'-0"

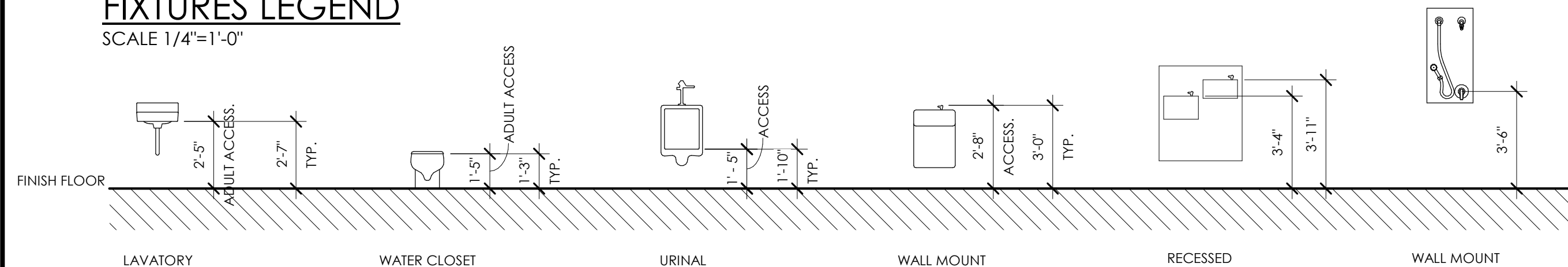

NOTES:

- DIMENSIONS REFLECT MOUNTING HEIGHT ABOVE FINISH FLOOR
- REFER TO FLOOR PLANS FOR APPROPRIATE LOCATION FOR FIXTURES.
- THIS LEGEND MAY CONTAIN FIXTURES THAT ARE NOT SPECIFIED TO BE INCLUDED IN THIS PROJECT.

TOILET ACCESSORY LEGEND

SCALE 1/4"=1'-0"

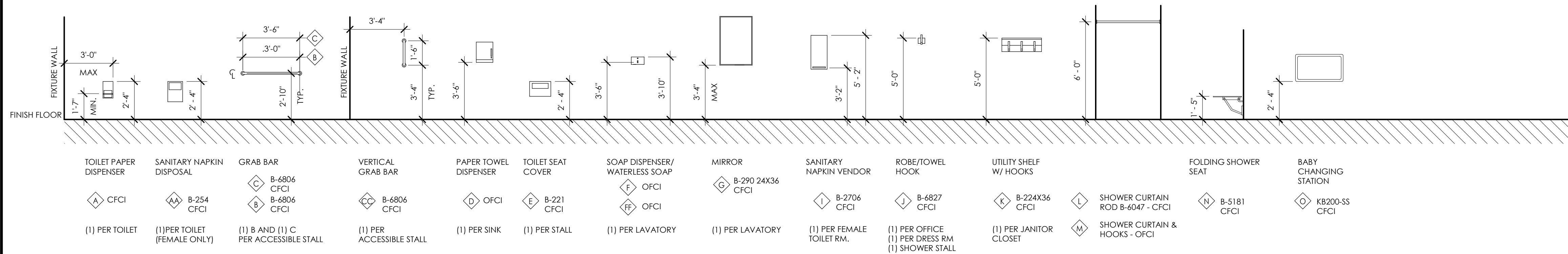

NOTES:

- DIMENSIONS REFLECT MOUNTING HEIGHT ABOVE FINISH FLOOR
- REFER TO EQUIPMENT PLANS AND INTERIOR ELEVATIONS FOR APPROPRIATE LOCATION FOR ACCESSORIES.
- THIS LEGEND MAY CONTAIN ACCESSORIES THAT ARE NOT SPECIFIED TO BE INCLUDED IN THIS PROJECT.
- (XXX) MODEL NUMBER BASIS OF DESIGN ROBBICK
- OFCI - OWNER FURNISHED CONTRACTOR INSTALLED
- CFCI - CONTRACTOR FURNISHED CONTRACTOR INSTALLED

TOILET ACCESSORY LOCATIONS

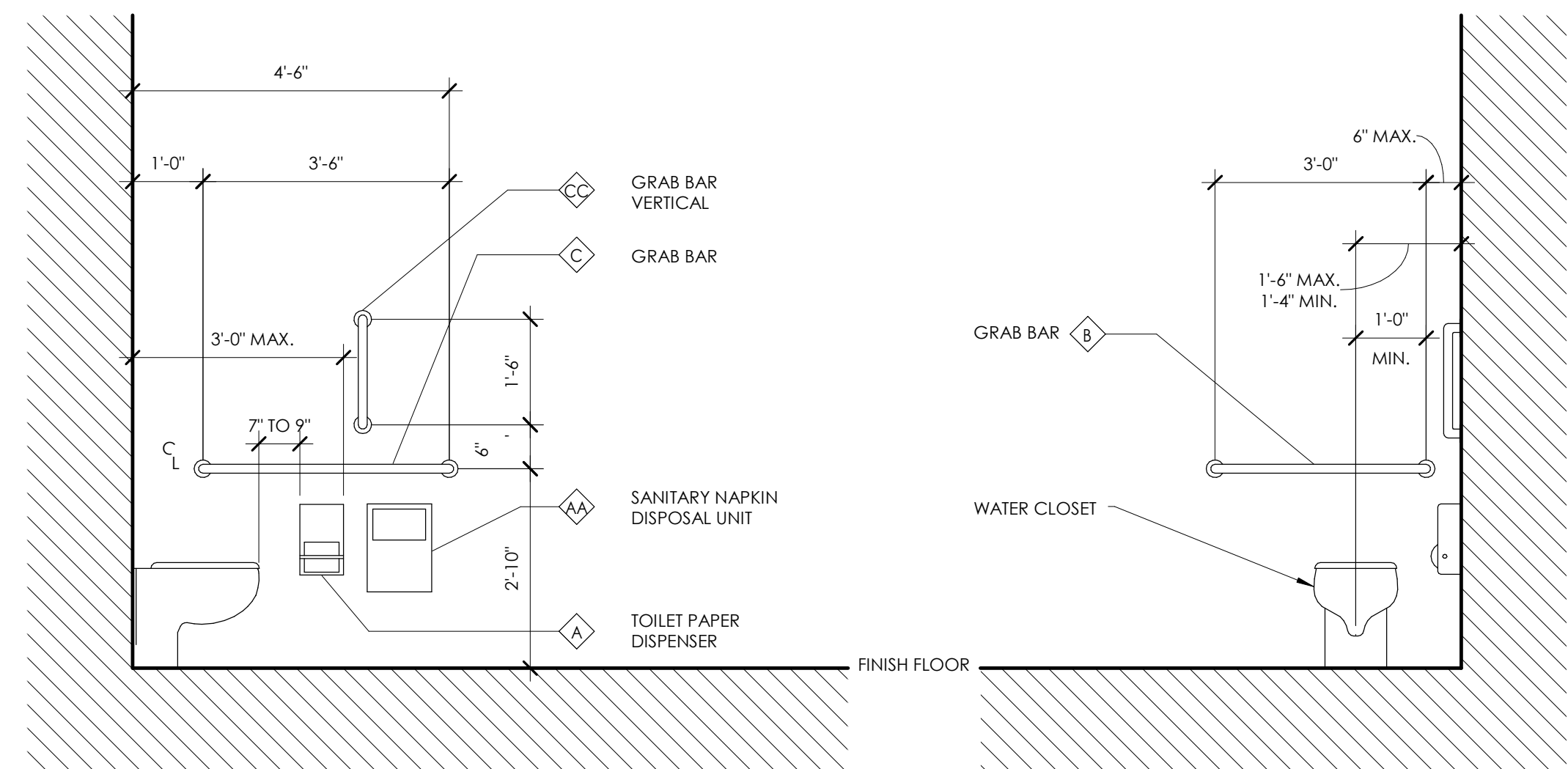

TYPICAL TOILET ACCESSORY LOCATIONS AT TOILET

SCALE 1/2"=1'-0" (REF. ABOVE FOR TYP. HEIGHTS)

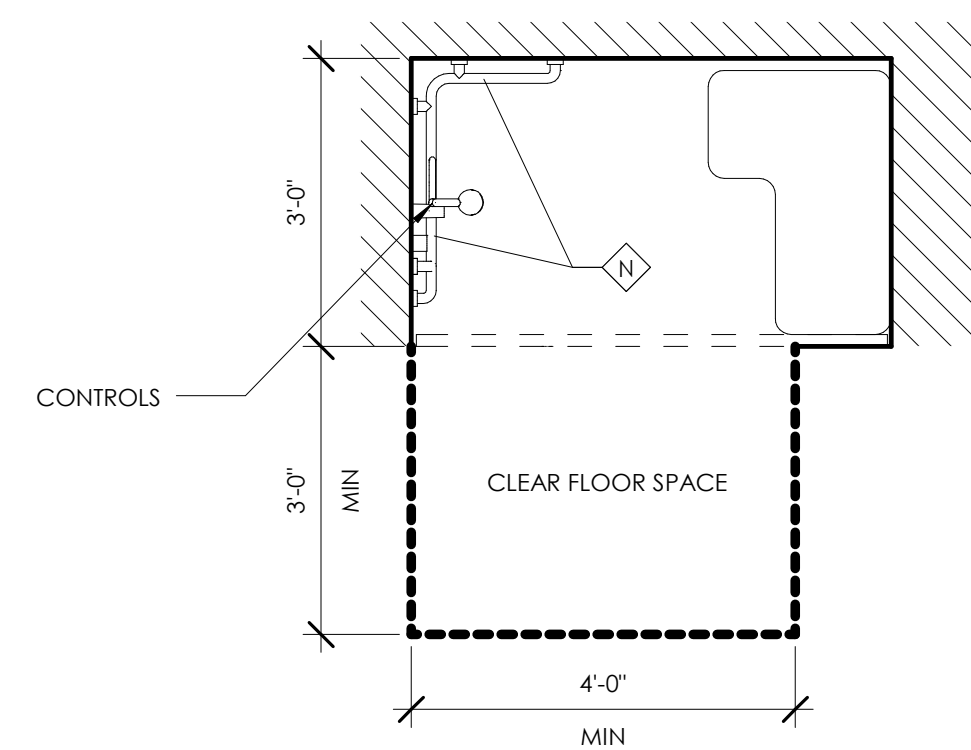

TYPICAL SHOWER PLAN/ ACCESSORY LOCATIONS

SCALE 1/2"=1'-0" (REF. ABOVE FOR TYP. HEIGHTS)

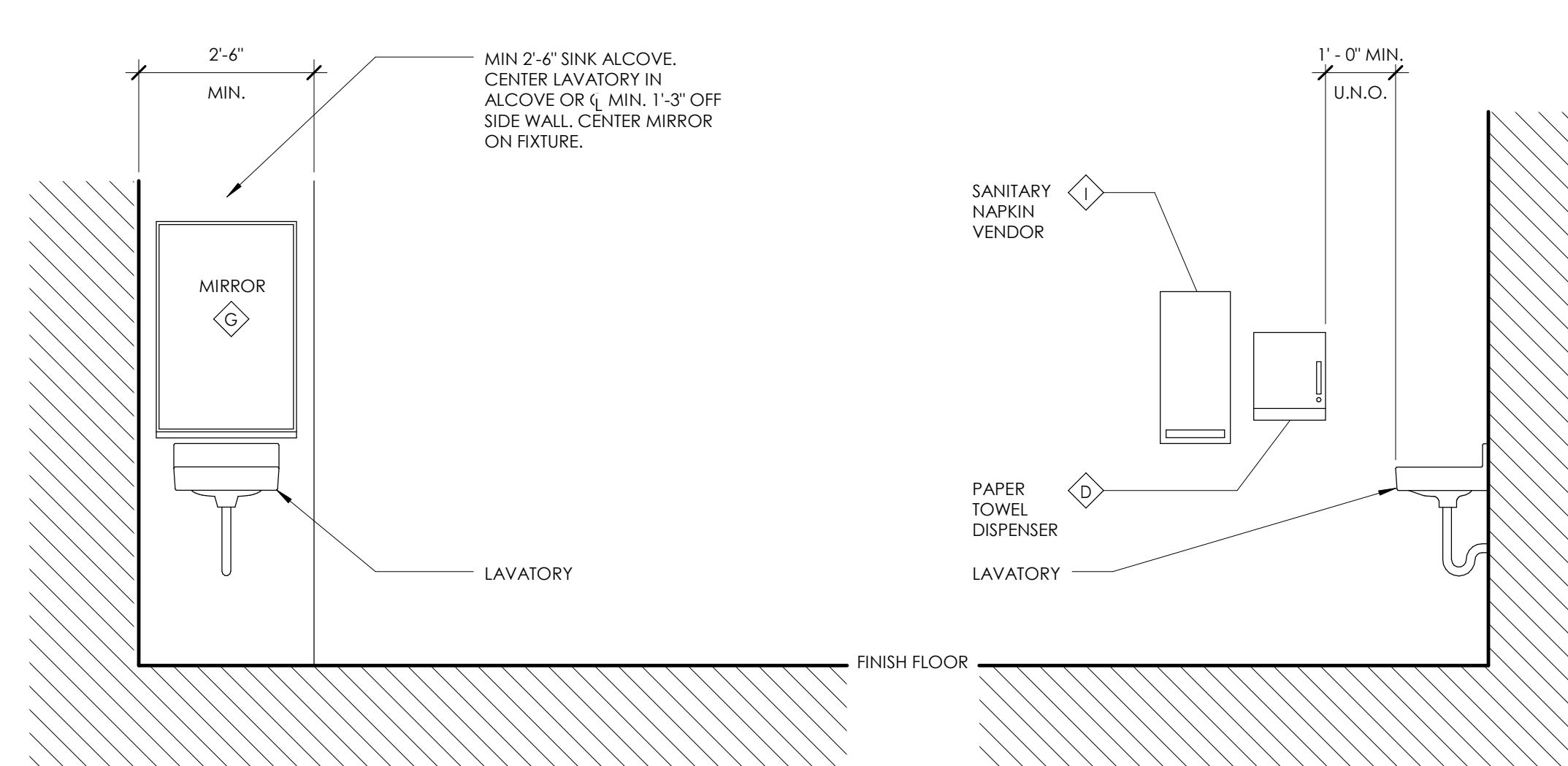

TYPICAL TOILET ACCESSORY LOCATIONS AT SINK

SCALE 1/2"=1'-0" (REF. ABOVE FOR TYP. HEIGHTS)

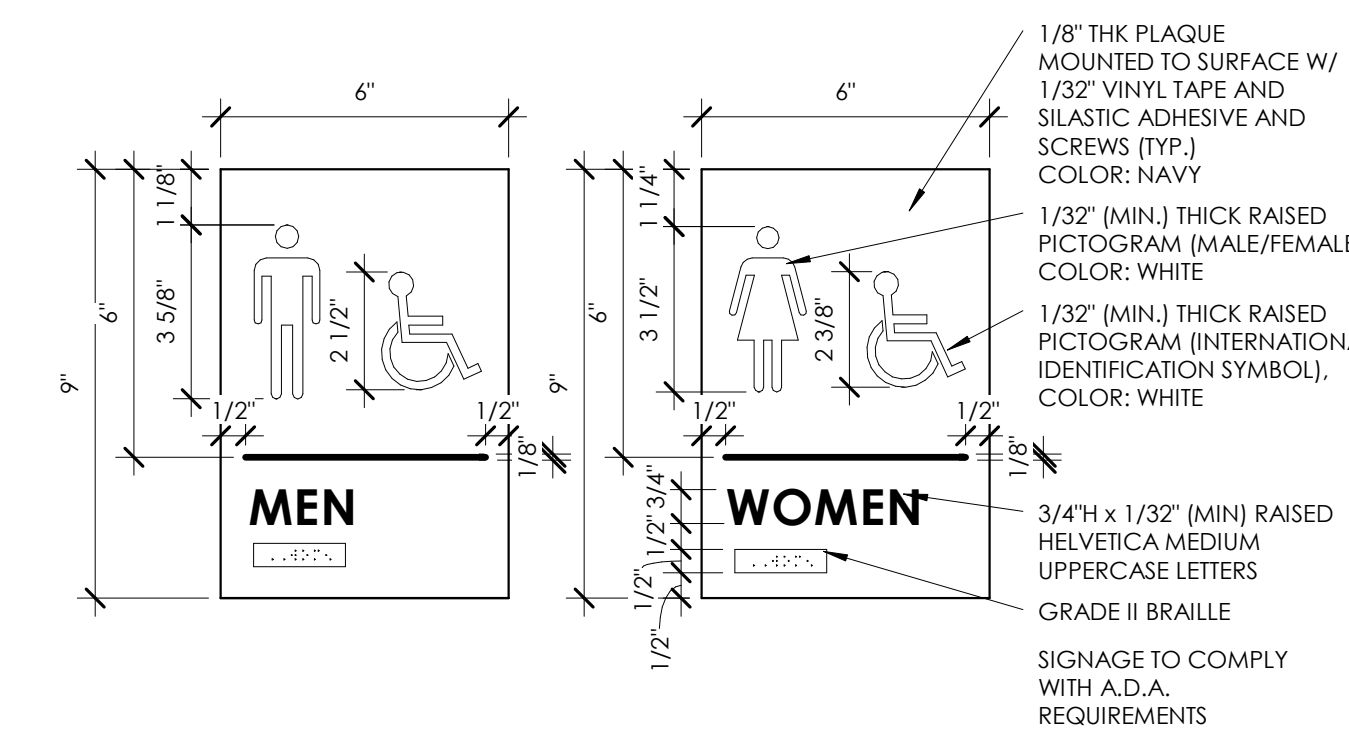

SIGNAGE NOTES

- SIGNAGE TYPE A SHALL BE PROVIDED AT EACH BATTERY TOILET ENTRANCE (ROOMS 113, 114, 121, AND 125)
- ELECTRICAL ROOMS TO RECEIVE SIGNAGE TYPE B (ROOMS 135)

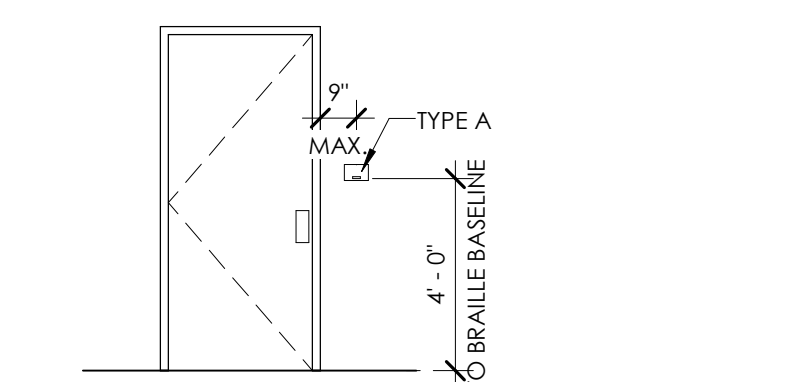

SIGNAGE LOCATION ELEVATIONS
1/4" = 1'-0"

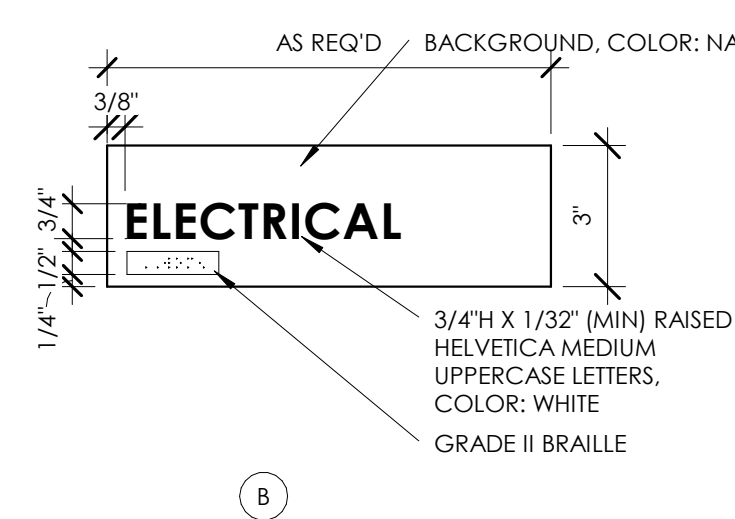

SIGNAGE TYPES

NO.	DATE	BY	CHKD	DESCRIPTION

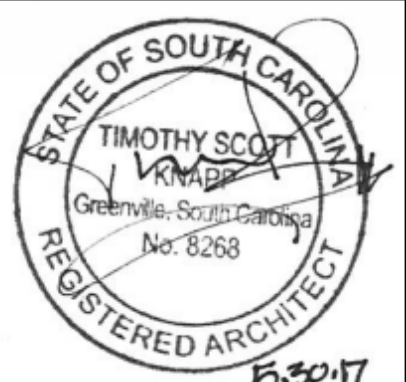

COLLETON COUNTY
RECREATION CENTER ADDITION AND RENOVATION
280 RECREATION LN., WALTERBORO SC 29488

DATE	DRAWN	CHECKED
5/30/2017	DMS	RFG
SCALE	As indicated	
SHEET TITLE	TYP. FIXTURE AND ACCESS. HEIGHTS AND LEGENDS	

PROJECT NUMBER	13674.00
CC	A700
DRAWING NUMBER	

C:\Users\kclabney\Documents\Cad\Coll\Colleton\2017\ARCDU-2017\Labney\clarkpatterson.com.v1 5/30/2017 1:38:14 PM

GENERAL INTERIOR ELEVATIONS NOTES

- ALL DRAWINGS ARE GRAPHIC REPRESENTATIONS OF APPROXIMATE LOCATIONS OF EXISTING AND NEW MATERIALS. IT IS THE CONTRACTOR'S RESPONSIBILITY TO FIELD VERIFY ALL EXISTING CONDITIONS PRIOR TO COMMENCEMENT OF WORK.
- REFER TO A700 FOR TOILET FIXTURE AND ACCESSORIES LEGEND AND MOUNTING HEIGHTS.
- REFER TO A600 SERIES DRAWINGS FOR ADDITIONAL SPECIALTIES.
- 1/8" EASED EDGES AT ALL COUNTERTOPS UNLESS OTHERWISE NOTED.
- ALL FURNITURE AND EQUIPMENT SHOWN IS PROVIDED BY OWNER UNLESS NOTED OTHERWISE. ITEMS SHOWN ON THESE DOCUMENTS ARE FOR COORDINATION OF M.E.P. INFRASTRUCTURE TO OPERATE ITEMS INCLUDED UNDER THE SCOPE.
- PROVIDE SUPPORT BLOCKING AND STRAPPING FOR ALL MILLWORK, CASEWORK, AND WALL MOUNTED ACCESSORIES.
- REFER TO SPECS FOR ALL TOILET ROOM ACCESSORIES PROVIDED BY OWNER.
- PROVIDE MOISTURE RESISTANT GWB BEHIND ALL CERAMIC TILE INSTALLATIONS.
- ALL WALL CABINETS ARE 15" DEEP UNLESS NOTED OTHERWISE.
- ALL BASE CABINETS ARE 24" DEEP UNLESS NOTED OTHERWISE.
- PROVIDE FULL FINISHED END PANELS ON ALL EXPOSED MILLWORK.
- PROVIDE FILLER PANEL WHERE MILLWORK MEETS WALL.
- PROVIDE SUPPORT BRACKETS AT WORK SURFACES. 48" MAX BETWEEN BRACKETS UNLESS NOTED OTHERWISE.
- ALL MILLWORK TO BE LOCKABLE UNLESS NOTED OTHERWISE.
- SEE OWNER APPROVED ROOM FINISH SCHEDULE AND COLOR LEGEND FOR FINISHES.
- REFER TO A600 SERIES DRAWINGS FOR CEILING HEIGHTS.
- REFER TO SERIES DRAWINGS AND A700 SERIES DRAWINGS FOR MILLWORK FINISHES.
- FIELD VERIFY ALL DIMENSIONS PRIOR TO SHOP DRAWING SUBMITTAL.
- PROVIDE VALANCE COVER AT ALL UNDER CABINET LIGHTING WHEREVER UNDER CABINET LIGHTING IS REQUIRED.
- ALL OUTSIDE CORNERS OF COUNTERTOPS TO BE 3" RADIUS.
- GROMMETS TO BE INSTALLED IN FIELD AND COORDINATED WITH I.T. EQUIPMENT.
- REFER TO A700 FOR TOILET FIXTURE AND ACCESSORIES LEGEND AND MOUNTING HEIGHTS.
- PATCH EXISTING WALLS WHERE NECESSARY AND PAINT PER FINISH PLAN.

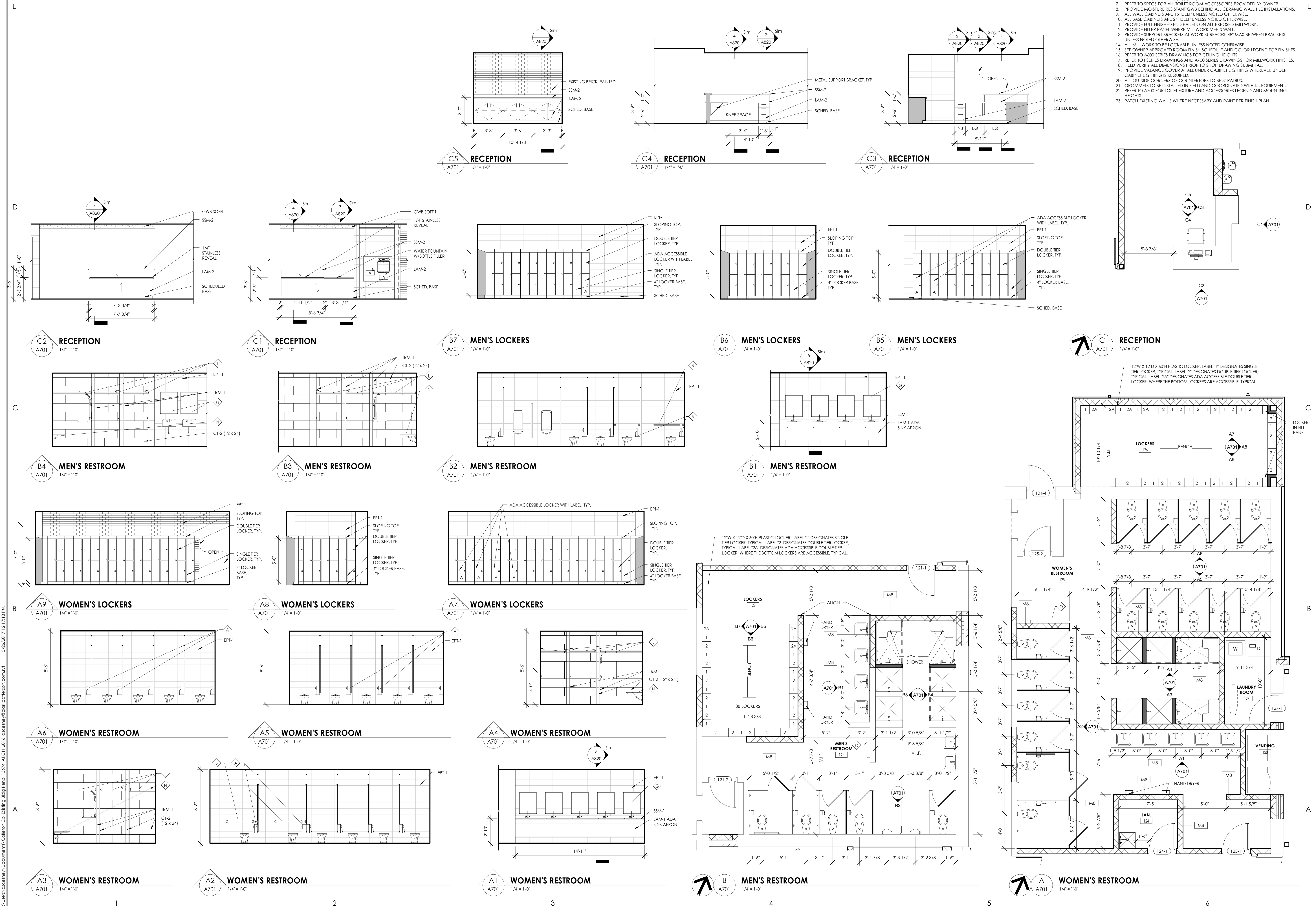

NO.	DATE	BY	CHKD	DESCRIPTION

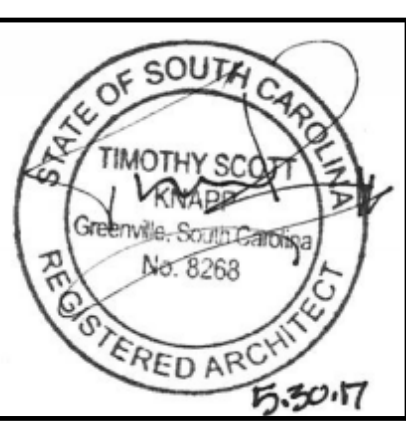

COLLETON COUNTY
RECREATION CENTER ADDITION AND RENOVATION
 280 RECREATION LN., WALTERBORO SC 29488

DATE	DRAWN	CHECKED
5/30/2017	DMS	RFG
SCALE	As indicated	
SHEET TITLE		
ENLARGED FLOOR PLAN AND INTERIOR ELEVATIONS		

PROJECT NUMBER	13674.00
CC	A701
DRAWING NUMBER	

C:\Users\lpcabrey\Documents\Cad\CollCo\Enlarging\Bldg Plans_13674_ARCH\2017\lpcabrey@clarkpatterson.com.rvt 5/26/2017 12:13:33 PM

